Subscribers!
If you do not receive your News-Star by 6 p. m., telephone 4800. The circulation department maintains a special delivery service until 7 p. m.

The Monroe News-Star

THE WEATHER
MONROE: Cloudy to partly cloudy, colder tonight. Friday, partly cloudy and continued cold. Lowest tonight 30.

VOL. 55.—No. 55 | MONROE, LOUISIANA, THURSDAY, FEBRUARY 20, 1947 | PRICE FIVE CENTS

FISTS FLY AT MEETING OF MILK BOARD

Row Turns Into General Battle

State Police Called In To Quell Outbreak; Assistant Attorney General Robert R. Reid Suffers Black Eye

BATON ROUGE, La., Feb. 20.—(AP)—A meeting of the Louisiana milk commission here this morning broke up in a melee of swinging fists and hurled insults.

The conflict began when the commission voted to go into executive session to discuss the question of employing a secretary.

Dr. C. H. Staples, commissioner and head of Louisiana State University's dairy department, was struck in the face by one man who first removed the chairman's eye glasses.

Another spectator leaped on the back of Vernon Lary, a commission member, dragging him to the floor.

After Director of Public Safety Hunte Huckabay and a state policeman rushed to the meeting room, order was restored. Huckabay said he had sent for more state police to remain in attendance on the meeting.

In the brief but furious melee Lary suffered a cut ear and Assistant Attorney General Robert R. Reid a black eye.

After fists had stopped flying A. J. Rockholdt led a pro-Garnier delegation of dairymen out of the room, shouting "this is what you get with Sam Jones and dictatorship—they won't give a man a chance to be heard when he is accused."

Rockholdt said he "didn't even know the accused man."

The motion to go into closed session was made after a committee report on selection of a secretary was made. Recommended for the position by two committee members was V. F. Ledford, while the third member voted for Wade Garnier, the incumbent.

Supporters of Garnier, who described the commission as "a sort of baby of mine," interrupted the meeting several times and objected loudly to a private discussion of Ledford and Garnier by the commission.

When the motion was carried, the meeting broke up in general fighting.

Before the question of selecting a secretary arose, Reid reported on a hearing held before Judge Carlos G. Spaht in 19th judicial district court here Monday on a temporary restraining order issued against the commission.

The petition, filed by two Tangipahoa parish taxpayers, he said, for the order, was dissolved by Judge Spaht, prevented the commission only from establishing rules and regulations covering milk production and kept members from drawing their per diem pay and mileage.

He advised the commission that it could now take any legal action it desired.

Reid also declared that the plaintiffs' attorney had advised that he would apply to the Louisiana supreme court for writs of certiorari, mandamus and prohibition and for a stay order, but that such a petition would be held to the original limitations granted in the temporary restraining order.

The commission finally went into executive session with several state patrolmen stationed in the committee room and in the corridor outside.

When Huckabay first attempted to quiet the milling and shouting spectators, Rockholdt demanded to know who he was.

"I'm the head of the state police," Huckabay answered.

"You won't be when Jimmy Morrison is elected governor," Rockholdt retorted.

The last attempt at a meeting was blocked last month by a temporary restraining order issued by District Judge Carlos Spaht on the petition of two Tangipahoa parish dairy farmers who questioned the qualifications of four members of the commission.

Following a hearing, Judge Spaht dissolved the order and the case now is being appealed to the state supreme court.

Before the commission for consideration today was a report by supervisor of public funds Archie Smith suggesting that more information be sought on some expenditures of commission funds made before the body was reorganized by the 1946 legislature.

These included purchase of a bait box, cots, and other equipment, and a transaction in which Smith said the commission and its Secretary Wade

(Continued on Eighth Page)

FAIR ENOUGH

By WESTBROOK PEGLER

J. David Stern, a New Dealer from the hour when Roosevelt opened the rush of the unioneers into our modern Cherokee strip, has recanted and repented in a public demonstration before the committee on labor of the House of Representatives. Stern formerly owned a newspaper in New York but withdrew to Philadelphia and Camden where he ran the Philadelphia Record and the Post and the Courier, of Camden. For years he took his bows and accepted political and commercial benefit as the first newspaper publisher to sign a contract with the newspaper guild. This organization began as a guild of editorial employes who, for a number of reasons, had often been imposed upon by some publishers, particularly in times of slump, by contrast with the workers in the mechanical trades whose wages were fixed by contract and, in many cases, had the closed shop.

Last November 7 the newspaper guild of Philadelphia and Camden struck Stern's papers and just about closed them. Stern ended it on February 1 when he announced that he had sold out to the Philadelphia Evening Bulletin.

Meanwhile, the guild and some of Stern's old editorial employes had praised to praise him and were damning him as a union-busting baron of industry. The guild was infested with communists from its beginning, especially in New York, Philadelphia and Los Angeles. It soon went into the American Federation of Labor but inevitably joined the C. I. O. and its official affections, as in the case of Stern, have been whimsical. The editorial or journalistic workers were swamped long ago by the admission of other categories, including even bustlers.

The Stern employes turned out a broadside a few weeks ago in which they pointed out that Stern got a million dollars worth of free publicity by signing the first contract with the guild, won the "friendship," meaning the coercive power, of the union bosses, euphemistically known as "organized labor," and received "an enormous labor circulation."

Moreover, the broadside correctly called, this contract "helped to make him a power in the New Deal at Washington."

These memoirs seriously impugn Mr. Stern's reasons for signing the first contract. The guild had as much rea-

(Continued on Eighth Page)

12 Killed, 100 Hurt In Los Angeles Blast

Explosion Breaks Windows In Buildings 70 Blocks Away

LOS ANGELES, Feb. 20.—(AP)—At least 12 persons were killed, the coroner's office reported, and more than 100 were injured in a violent explosion that destroyed a one-story brick building and three private residences today.

The explosion, which rocked downtown Los Angeles and broke windows as far away as 70 blocks, was in the plant of the O'Connor Electro-Plating Corporation at 922 East Pico boulevard. Police said at least a dozen of the 25 employes of the concern were critically injured in the explosion which was followed by fire.

FAVORS 10 FOR ATOMIC CHIEF

Bridges Criticizes Lilienthal As 'Left-Winger' And 'Appeaser'

WASHINGTON, Feb. 20.—(AP)—President Truman predicted today the confirmation of David E. Lilienthal as chairman of the atomic energy commission.

Questioned by a reporter about the fight on Lilienthal in the Senate, Mr. Truman told his news conference he still is behind his nominee 100 per cent and thinks he will be confirmed.

WASHINGTON, Feb. 20.—(AP)—Senator Bridges, Republican, New Hampshire, today listed 10 men—among them former Secretary of State Byrnes, and A. F. L. Secretary George Meany—as acceptable to him for the chairmanship of the atomic energy commission.

David E. Lilienthal, President Truman's nominee for the post, definitely is not acceptable to Bridges. The New Hampshire senator has called Lilienthal "an extreme left-winger" and an "appeaser of Russia."

The first man listed by Bridges as an alternate nominee is Ernest Martin Hopkins, president emeritus of Dartmouth College at Hanover, N. H. The senator issued a statement saying these other men also would be "acceptable" to him and various senators taking part in the campaign to block Lilienthal's confirmation:

Bernard M. Baruch, adviser to presidents and former American representative on the United Nations atomic energy commission.

Former Senator Robert M. LaFollette of Wisconsin.

Secretary of the Navy James Forrestal.

Lawrence F. Whittemore, president of the Boston Federal Reserve Bank.

John L. Sullivan, undersecretary of of the navy.

Lewis H. Brown, chairman of the Johns-Manville Corporation.

Henry M. Wriston, president of Brown University at Providence, R. I.

Bridges expressed the opinion that all the men he named are "outstanding, great Americans, whose record in the past demonstrates that there can

(Continued on Eighth Page)

BLOODY CULVERT IS NEW MURDER CLUE

LOS ANGELES, Feb. 20.—(AP)—Discovery of a blood-stained culvert in picturesque Las Tunas Canyon, off the Pacific ocean north of Santa Monica, sent investigators on a minute search today for new clues in the "Black Dahlia" slaying of pretty Elizabeth Short, 22-year-old film hopeful.

Capt. Norris Stensland, after an inspection of the spattered, hand-marked concrete last night, said "a woman's body definitely could have been cut up in this pipe."

Found nearby were a bloody shirt, size 15 1/2, with the label of a Cleveland, O., maker, a stained bow tie and a razor blade. Miss Short, known as the "Black Dahlia" because of a flair for flowers and ebon-hued dresses, was found slashed and beaten in a vacant lot Jan. 15. Her body had been severed by some weapon heavier than a razor blade, but since there was little blood at the scene, officers have pressed a constant search for the murder scene.

Two brothers, Joseph and Alfred Lozane, found the culvert as they stopped for a drink in the stream which empties into the ocean. Stensland and Capt. Jack Donahoe said the canyon would be combed for other traces today, and Police Chemist Ray Pinker, who identified the stains as human blood, said further tests were under way.

Meanwhile, Chief C. B. Horrall, after a closed conference with the police commission, won a vote of confidence of the manner in which the Short mutilation and that of Mrs. Jeanne French, 40-year-old film player and pioneer airplane hostess, have been investigated. Mrs. French was found trampled to death on a lonely hillside 10 days ago. Officers admit they have no clues to identities of the killers.

PHONE UNION FLAYS CURBS

Opposes Legislation Prohibiting Industry-Wide Bargaining

LAUDS CLOSED SHOP

WASHINGTON, Feb. 20.—(AP)—The National Federation of Telephone Workers, preparing for a country-wide strike in April unless its wage demands are met, today opposed legislation to forbid collective bargaining on an industry-wide basis.

Joseph A. Beirne, the federation's president, told the Senate labor committee that only by negotiations on such a scale can the independent union deal satisfactorily with what he called the "monopolistic" American Telephone and Telegraph Co.

Beirne appeared with his prepared testimony after calling on the C. I. O. and A. F. of L. to join with his union to "fight valiantly" against any restrictive laws a nation-wide telephone strike might precipitate.

The N. F. T. W. has served notice that its 250,000 members in every state will walk off their jobs "on or about" April 7 unless they get a wage boost. They are asking $12 a week more.

Opposition to pending labor legislation also was voiced by Edward G. Wilms, chairman of the independent unions of New Jersey. He told the Senate committee the majority of the bills it is considering would "ignite a campaign to spread the flames of Communism among legitimate and responsible labor unions."

"Give the Communist party punitive legislation such as outlined in these bills," Wilms asserted in a prepared statement, "and within a brief period the same congressmen who sponsor this legislation will be begging the ex-leaders of labor, perhaps a little too late, to take the Communists away from their doors."

For the telephone workers, Beirne said, a ban on industry-wide bargain-

(Continued on Eighth Page)

WESLEY DAVIS SHOT, ROBBED

Monroe Auto Dealer Reports $1,400 Holdup In Grant Parish

Wesley R. Davis, 28, of 506 Moore avenue, head of the Monroe Motors Co., telephoned his office at Second and Washington streets from Alexandria at 10 a. m. Thursday and reported he had been shot in the arm and robbed of $1,400 in a holdup near that city Wednesday night.

Earl Pailette, in charge of the office here, said Davis told him he was driving between Alexandria and Pollock, in Grant parish, when he was halted by a car blocking a narrow bridge over Fish bayou creek. Two men covered him with guns and one of them shot him before taking his money. Davis said his wound was not serious and he expected to return home after receiving further treatment that included injections of anti-tetanus serum.

Pailette said his employer was accustomed to carrying considerable sums of money on trips for purchasing used cars for resale at the company's local lot. It was recalled that Davis had reported the theft of $2,000 in $100 bills from the glove compartment of his car last July while he lay unconscious on the pavement after his car had struck a parked auto on South Grand street.

A brief report of the Grant parish holdup was received at the Monroe state police post Thursday morning.

THREE N. Y. MEN AWAIT SENTENCING

Three New York men who were convicted of conspiracy and violation of OPA price regulations in the Tallulah black market whiskey case trial in federal court here last November 16, and their attorneys left Monroe this morning for Shreveport where they were to appear before Judge Ben C. Dawkins at 3 p. m. to receive sentence. Their motions for a new trial were over-ruled two weeks ago.

The trio, Harry Weiner, president; and Al Needleman, manager of the Distillers Factors Corporation, and Irwin Kott, an independent dealer, arrived here by plane Wednesday with their chief counsel, Louis Halle of New York. They were accompanied to Shreveport by two other defense attorneys, Wood H. Thompson and Thomas W. Leigh.

Halle said while here that if the sentences included prison terms the men would appeal to the United States circuit court. They were prepared to renew the bonds on which they have been at liberty since their conviction and planned to return to New York direct from Shreveport.

POLICE AMBUSH, KILL EX-CONVICT

Former Henry Pierce, Notorious Outlaw, Slain In Chicago

CHICAGO, Feb. 20. —(AP)— Police machine gun fire killed Elmer Henry Pierce, notorious Milwaukee ex-convict, in an ambush at a deserted elevated station in suburban Westchester shortly before midnight last night.

Detective Joseph McCabe—one of the policemen who laid the trap—opened fire on Pierce. 37, charged with murder in the wild Milwaukee street car slaying of his niece last Jan. 7.

He said Pierce, described by police as a "dangerous maniac," ignored orders to surrender and reached for a loaded revolver in his overcoat pocket. McCabe raked Pierce with 16 shots from a distance of 10 feet, killing him instantly. Andrew Aitken, deputy chief of detectives, several weeks ago warned police to "have your weapons ready at all times" in dealing with Pierce.

Pierce was slain a few minutes after he alighted from the elevated train. He walked up a catwalk from the depressed tracks to the station and through the door. He was the only passenger to get off the train.

As he walked into the street, McCabe called to him: "Raise your hands. We are police officers."

Pierce turned toward McCabe, with his left hand outstretched as though to ward off a blow. McCabe said he saw Pierce's right hand steal into his right overcoat pocket. McCabe fired as did Police Chief Darrel E. Schuster of suburban Wheaton. Pierce fell, mortally wounded.

Police said they found Pierce's loaded revolver in his overcoat pocket and a roll of thin aluminum wire which, Aitken said, he had used to bind the hands of some of his robbery victims.

The trap for Pierce was made possible by a telephone call Pierce made about an hour before the ambush. Roy Panknin, 30, in Wheaton, Aitken said Pierce lived there for a short time previous to the fatal shoot-

(Continued on Thirteenth Page)

STORE BURGLARY LOOT IS ONLY $2

A burglary at the Messina Food Store, 516 DeSiard street, Wednesday night netted only $2.

The loot, all in pennies, was taken from a cash register drawer, which had been pried open. An attempt to get into the office safe failed after its combination knob had been knocked off.

Police said entrance was gained by breaking the bars from a rear window and raising the sash. They also reported they had found evidence of an unsuccessful effort to break into the Furniture Co. store, next door.

Where Plane Killed 53 In Colombia

Spectators look over the 1000-foot cliff into which an Avianca Airlines DC-4 plane crashed and killed its 53 occupants near Bogota, Colombia. The ship struck the cliff near the peak of the mountain, and fell back into the deep ravine far below. (AP Wirephoto).

Truman Will Advise Universal Training

Will Give Congress Message Advocating Peace-Time Draft

WASHINGTON, Feb. 20.—(AP) — President Truman said today he will send a message to Congress advocating universal training as soon as his committee has completed an inquiry.

Mr. Truman at the same time told a news conference the question of a message dealing with extension of the draft was still under consideration.

He made this comment when a reporter said there was a report around the War Department there would be no request for drafting authority.

The present draft law will expire March 31 unless there is a request for an extension and Congress takes action.

Dr. Karl E. Compton, president of Massachusetts Institute of Technology, heads a committee which is making a study of universal training for Mr. Truman but its report is not expected to be ready before some time in April.

The armed services have been reported favoring congressional action to establish some form of universal training in preference to requesting an extension of the draft law.

The president, in response to one question, said that he would send a message to Congress soon on universal training.

The president said that when a decision is made concerning draft extension he will inform the press.

Mr. Truman said he still is for universal training.

In response to another question, he said he had been for it since 1905. He added that he went into training himself as a national guardsman when he was 21.

PIPELINE CUT IN PALESTINE

Royal Air Force Station Near Haifa Also Reported Attacked

JERUSALEM, Feb. 20.—(AP)—An official announcement said the vital Iraq Petroleum Company pipeline had been blown up and cut in two places near Haifa early today.

The communique said the blasts, at 3 a. m. severed the line at the village of Indur, near Afuleh, in the Haifa area and near the Consolidated Refineries, Ltd., on Haifa Bay.

(Pipelines of the Iraq Petroleum Company, an international group, run approximately 800 miles from an oil field at Kirkuk, in northeastern Iraq, through Transjordan to Haifa. One part of the line branches off to Tripoli, in Lebanon).

Earlier, there were other reports of violence in the Holy Land and the Jewish and Arab press both attacked the recently announced British plan to toss the whole Palestine problem into the lap of the United Nations.

An official announcement said that a royal air force station at Ein Shemer near Haifa was attacked during the night with mortar and small arms fire. There were no casualties.

Earlier a Jewish truck driver was held up at nearby Hederah and his truck taken by a band of masked men, who were believed to have staged the Ein Shemer attack. They were not identified.

Criticism of Britain's announced intention to turn the Palestine dispute over to the U. N. appeared general.

Falastin, Jaffa Arab paper, saw evidence in the plan "that Britain alone is our opponent and that we were deceived by her appearance as a neutral power between us and Zionism. . ."

Falastin said resort to the U. N. would "take the case out of the Anglo-American sphere of influence, which is infected with the Zionist in-

(Continued on Eighth Page)

JULIAN STREET DIES

LAKEVILLE, Conn., Feb. 20.—(AP)—Julian Street who made thousands laugh with his essays and short stories died yesterday at his home on Wells Hill where he was stricken with a cerebral hemorrhage. He was 67. Private funeral services will be held tomorrow afternoon.

ATTLEE SAYS BRITAIN TO LET INDIAN LEADERS RULE

LONDON, Feb. 20.—Prime Minister Attlee announced today that it was the British government's definite intention to turn India over to responsible Indian rule by June, 1948.

Attlee also announced the recall of Field Marshal Lord Wavell as viceroy of India and the appointment of Admiral Lord Mountbatten to succeed him.

"In regard to the Indian (princely) states," the prime minister said, "his majesty's government does not intend to hand over their powers and obligations under paramountcy to any government of British India."

He said Wavell, now a viscount, would be raised in the peerage to the higher grade of earl.

Asked by Winston Churchill "what divergencies or disagreements" had arisen between Wavell and the British government, Attlee declined to amplify his statement.

"Lord Wavell," he said, "was not appointed for a fixed term. It is thought the changed phase of the Indian problem is a suitable time to make a change."

Whitehall sources said yesterday that Wavell was being recalled as a result of the current constitutional deadlock in India between the congress party and Moslem league.

Authoritative sources said it was entirely possible that Attlee would announce complete British evacuation of the sub-continent—which has been under Britain's sway for 200 years—within a stated period, perhaps as little as a year.

A government white paper on the subject will be issued at the same time and American correspondents were summoned to a special news conference immediately afterward by members of the British cabinet mission which evolved the 1946 Indian independence plan.

The fact that the Indian interim government—first step in that plan—now is threatened with complete breakdown because of continuing disputes between the Moslem League and the Hindu-dominated All-India Congress party apparently was the main

(Continued on Eighth Page)

DISAGREE ON 3 ATOMIC ISSUES

United States Remains Firm In Demand For No Veto

DEBATE IS SCHEDULED

LAKE SUCCESS, N. Y., Feb. 20.—(AP)—Three principal points of disagreement between Soviet Russia and the United States on atomic control stood out today as the United Nations security council delegates discussed possible ways to harness the atom for peace.

The council was called to meet at 3 p. m. E. S. T. for an important general debate on the Russian and United States proposals now before the delegates.

It was generally agreed among the delegates that the three outstanding points at issue were:

1. The veto.
2. A convention prohibiting atomic weapons immediately.
3. The lack of powers for constructive work on atomic energy in a control scheme.

On the veto, the United States remained firm in its demand the veto right in the security council must not apply on atomic matters, particularly on punishing offenders of any atomic control set-up.

Russia is equally as firm in demanding that the veto remain without alteration, which means that the veto would apply on the atomic question as well as any other. Russia also wants all atomic controls established within the framework of the security council.

The United States, on the convention issue, has insisted on a treaty or a convention which would button up atomic controls, adequate safeguards, and every phase of atomic development in one tight package.

Russia, on the other hand, wants an immediate convention prohibiting use of atomic energy for war-like purposes immediately and another convention setting up the system of controls.

The United States and Russia virtually are together on the question of inspections. Andrei A. Gromyko, Soviet delegate, explained later that under his proposals the inspection

(Continued on Thirteenth Page)

FRANKLIN FAIR DATES ARE SET

Elaborate Plans For War Memorial Project At Winnsboro Revealed

WINNSBORO, Feb. 20.—(Special)—Dates for Franklin's first annual parish-wide fair have been set tentatively as October 15, 16, 17 and 18, the board of directors of the Franklin Parish War Memorial Fair, Inc., announced today.

Contract for the construction of a grandstand on the fair property will be let at a meeting next Thursday. Directors said an effort will be made in the meantime to raise additional funds so that a structure with a seating capacity of 1,000 could be built.

The corporation has purchased a 38-acre tract of land on the outskirts of Winnsboro, and much work has been done in grading and leveling the ground. Equipment has been purchased for the erection of an up-to-date lighted combination baseball-football field. Installation of this equipment is expected to start within the next few days. Arrangements have been made for the building of a board fence around the athletic field, which work will be commenced as soon as the lighting fixtures has been installed.

Funds for the purchase of this fair grounds site and athletic field, and the constructions thereon, have been contributed by the people of Franklin, and by business interests outside of the parish, through the purchase of non-profit sharing stock. This is a parish-wide project and the fair grounds and athletic field will be available for use by all organizations of the parish.

WOMAN CONVICTED OF MANSLAUGHTER

DETROIT, Feb. 20.—(AP)—Mrs. Vera De Vore was found guilty of manslaughter late Wednesday night while her wide-eyed, nine-year-old daughter, Frankie, sat bewildered outside a recorder's courtroom.

The 38-year-old defendant had been charged with first degree murder in the shotgun slaying last Oct. 14 of her husband, Robert, 41.

She admitted the killing but pleaded self-defense, charging that her husband habitually abused her and the child.

The winsome little girl was the state's star witness against her mother during a five-day trial that began Feb. 11, one hour after Frankie celebrated her ninth birthday in the court.

A jury of seven men and five women debated seven and one-half hours.

Judge W. McKay Skillman set Feb. 26 as the date for sentencing. The conviction carries a maximum sentence of 15 years.

HOUSE DEBATES BUDGET SLASH

Expected To Vote $6,000,000,000 Cut In Truman Proposal

WASHINGTON, Feb. 20.—(AP)—House Republicans won the first test today in their drive to cut $6,000,000,000 off President Truman's budget, putting over a rule forbidding amendments to their economy resolution.

Democrats shouted "gag" and "czarist rule" at the G. O. P. tactics, but Republican ranks held firm to put through the rule.

The action came in the face of a declaration by Democratic Floor Leader Rayburn of Texas that the budget slash would help push reluctant millions abroad "into the arms of Communism."

WASHINGTON, Feb. 20.—(AP)—The House tuned up with four hours of scheduled debate today before chorusing its expected approval of a spending ceiling $6,000,000,000 below President Truman's request.

Predictions mounted, however, that the cut will be a billion dollars less than that when Congress finally agrees on a figure to replace the $37,500,000,000 presidential estimate.

The House action was regarded as a foregone conclusion, in the light of the unanimous rising vote chalked up for the $6,000,000,000 slash at yesterday's Republican conference.

Also the rule under which the House was to operate barred amendments that Democrats were aching to present. Foes of the big cut thus planned an effort to send the whole question back to the Senate-House budget committee for a new report April 15.

The Senate, taking time out before resuming its unlimited debate tomorrow, seemed headed in favor of a $4,500,000,000 nick proposed by Chairman Millikin, Republican, Colorado, of its finance committee.

Even before the House assembled, two Republican members — Reps. Engel, Michigan, and Curtis, Nebraska —made public speeches they planned to deliver in support of the full $6,000,000,000 reduction.

Engel said he has come to the conclusion that $1,500,000,000 can be trimmed off the army's proposed appropriations—including its civil functions—and still leave an efficient army.

He said the total amount the war and navy departments would have to spend in the year beginning July 1 would reach about $17,000,000,000, in-

(Continued on Thirteenth Page)

PRESIDENT TRUMAN TO VISIT MEXICO

MEXICO CITY, Feb. 20.—(AP)—President Truman, first chief executive of the United States to visit Mexico City, will make the apartment of Ambassador Walter Thurston his headquarters during his three days in the Mexican capital next month.

The ambassador has moved out of the apartment, at the corner of the U. S. embassy, and it is being furnished as a "presidential suite." Three of the president's official party also will be at the embassy. The other four, with news and secret service men, will stay at the nearby Hotel Geneva.

The president, who as a senator visited Vera Cruz on committee business, is to land here about 10 a. m., C. S. T., March 3, in the presidential plane, the Sacred Cow. His departure for Waco, Texas, where he is to be awarded an honorary college degree, is set for about 6 a. m., March 6.

James Rowley, White House secret service chief, and his operatives already are in Mexico City. Stanley Woodward, chief of protocol of the U. S. state department, and Rafael Fuentes, Mexican chief of ceremonial, yesterday talked over plans for Mr. Truman's stay.

President Miguel Aleman of Mexico, who will meet the president from north of the border, says he speaks no English but understands a little.

No other U. S. president ever got so far into Mexico as the capital. President Taft once visited Nuevo Laredo on the border. President Franklin D. Roosevelt met Manuel Avila Camacho, then president of Mexico, in April, 1943, at Monterrey.

HENRY FORD, II, IN LOS ANGELES

LOS ANGELES, Feb. 20.—(AP)—Henry Ford II is in town, with $50,000,000 a year to spend. And as might be expected, Los Angeles industrialists gave him a rousing welcome.

Approximately 1,300 manufacturers gathered to inspect 2,600 parts which Ford says are needed for his automobiles, and which he wants to buy locally for assembly in the West.

"We ask the help of West Coast industry," he said in a luncheon speech, "in our campaign for more products at lower costs and lower prices—a formula that spells a higher standard of living for everyone."

He added that "in this country's rapid rise to industrial supremacy we have concentrated on machines and may have paid too little attention to men" and suggested that misunderstandings among groups of people "threaten the way of life all of us want."

SOCIETY

EVE C. BRADFORD, Society Editor

Office Phone 4800 Residence Phone 1404

Charming Affairs Honor Bride-To-Be

Miss Kathleen Myers Is Central Figure At Many Gracious Affairs In Her Honor

A popular bride-elect, Miss Kathleen Myers, will walk down the candlelit aisle at the First Methodist Church on Saturday at five o'clock to become the bride of Mr. Todd Peyton Spear. In the meantime she will be busily engaged attending the last minute prenuptial affairs in her honor. The entire week in fact has been crowded with gracious courtesies with the luncheon at La Casa Tea Room with Mrs. K. J. Shamis, hostess, outstanding.

Crimson carnations, fluted around with white tulle, were arranged in an artistic plaque for the center of the beautifully appointed table.

Miss Myers wore on this occasion a beautiful grey tailleur with black accessories and the beautiful corsage of crimson carnations presented to her by her hostess.

Three delicious courses were served and later, in the living room where demi-tasse was enjoyed, the hostess presented Miss Myers with a piece of her wedding silver.

Mrs. C. T. Munholland's compliment to Miss Myers was a coffee hour in her home. A springtime theme was reflected in the beautiful flowers, lavendar and purple sweet peas, arranged with artistry at every vantage point in the reception suite.

White stock and white candy tuft was employed in the most delightful manner for the central decor of the silver appointed coffee table in the dining room. Mrs. Aubrey Boyd presided over the handsome silver urns and Mrs. R. C. Sparks, Mrs. Arthur Emerson and Mrs. Allen Guthrie assisted in serving the delicious confections.

Still another lovely compliment extended Miss Myers was the kitchen shower given by Mrs. Harry Stone and Mrs. Floyd Stone, Jr. The Valentine theme was colorfully portrayed in the arrangement of bright red azalias and white daisies overflowing from two heart-shaped urns placed on the mantel. The gifts, beautifully wrapped in crimson tissue, were heaped high in an immense heart-shaped Valentine.

For diversion the hostesses introduced contests of bridal significance. Mrs. Jack Hayes was presented with the gift for her successful efforts.

Miss Myers received a beautiful gift from her hostess.

A variety of delicious, heart-shaped sandwiches and confections were served.

Luncheon at the La Casa with Mrs. John Goodlett and Mrs. L. H. Peavy, Jr., the gracious hostesses brought a few intimate friends together around a beautifully appointed table with Miss Myers occupying the seat of honor.

The hyacinth and pink camellia corsage presented to Miss Myers by her hostesses was in charming harmony with the lovely costume she was wearing. A piece of sterling silver in her wedding pattern was also presented to her by her hostesses at this time.

The luncheon table was a symphony of springtime with white hyacinth, white candytuft and white carnations arranged in an artistic oblong plaque. White hyacinth corsages were attached to each place card.

A three-course luncheon with broiled chicken the piece de resistence was served to Mrs. Goodlett, Mrs. Peavy, Miss Myers, Mrs. James Phillips, Mrs. Webb Goodlett, Mrs. Charles Jordan, Mrs. John Alder, Mrs. L. H. Peavy, Sr., Mrs. Rush Brossett, Mrs. Floyd Stone, Jr., Mrs. Jane Adams and Miss Doris Mae Beasley.

Mr. and Mrs. Rayford Harkness, bride and groom of recent date, were complimented by Mrs. W. B. Norsworthy, who entertained at dinner at her home, with a turkey dinner. Guests included Mr. and Mrs. Harkness and their wedding party and Mrs. G. W. Dalgarn and Miss Walter May Dalgarn. Another compliment was extended by Mrs. J. G. Pyron, Mrs. Alton Norsworthy, Mrs. T. B. Pratt, Miss Virginia Pratt, and Miss Dorothy Anne Norsworthy, who entertained at a faultlessly appointed dinner party, at the Pyron home, honoring Mr. and Mrs. Harkness.

The table was overlaid with a blue damask and centered with a mirror plaque reflecting an artistic arrangement of blue cornflowers, while candytuft, acacia, and plumosa fern, in a miniature wheelbarrow of crystal plastic. Other guests were seated at small tables centered with low vases of acacia, candytuft and fern. Place cards were of miniature floral prints. Places were located by matching a print with a duplicate held by each guest. The chicken dinner was served. Angel food cake and fresh strawberries and whipped cream was the dessert course.

The hostesses presented Mrs. Harkness with a corsage of the lovely blue Louisiana iris and the flower and crystal plastic centerpiece from the refectory table.

Seated at the table with Mr. and Mrs. Harkness were Mr. and Mrs. George Boone of Bastrop, Mr. and Mrs. A. J. Tarver, Mrs. W. B. Norsworthy, Mr. Alton Norsworthy, Mrs. B. W. Hopgood, Bill Norsworthy, Mrs. Pyron, Miss Pratt, and Miss Norsworthy. At the small tables were Mr. B. W. Hopgood, Mr. Pyron, Mrs. E. S. Freeman, Mrs. Fannie Higginbotham, Mrs. Alton Norsworthy, Mrs. Pratt, Rector Hopgood, Miss Marianne Ros, and Miss Marie Hodges.

Affectionate interest centers in the wedding of Miss Wylma Harvey, daughter of Mr. and Mrs. L. W. Harvey, Transylvania, La., and Mr. John J. House.

The marriage was solemnized at the Methodist parsonage, Lake Providence, February 15, at 4 o'clock with Rev. Edgar Dufresne officiating.

The bride wore an early spring model of aqua wool crepe with shoulder corsage of pink carnations and tuberoses.

Miss Helen Braswell, the bride's attendant, wore a black suit, with white accessories and corsage of white carnations.

Mr. Salvador Salemi served Mr. House as his attendant.

Present for the wedding ceremony were Mr. and Mrs. L. W. Harvey, parents of the bride, Mr. and Mrs. Herman Harvey, Mrs. Mary Harvey and Mr. David Harvey, all of Transylvania, and Mr. and Mrs. S. L. House, parents of the groom, Mr. and Mrs. S. L. House, Jr., Miss Helen Braswell and Mr. Salvador Salemi.

After a honeymoon, spent in New Orleans, Mr. and Mrs. House will make their home in Lake Providence.

Mrs. Vera Lofton and son, George, Jr., arrived last week from Chicago where they have been residing for the past year and are now at home with Mrs. Gladys Sperry on Grammont street. Mrs. Lofton and Mrs. Rayford Walton spent the week-end in El Dorado where they were guests of Mrs. Bob Elliott and assisted her in the brilliant tea she gave at her home.

JUNIOR CHARITY LEAGUE OF THIS CITY OFFERS CHILDREN PROGRAM OF STORY TELLING

Members of the Junior Charity League are rejoicing over the opportunity presented them to express their appreciation of the marvelous support given them by the citizens of the Twin Cities in the form of a highly recommended program of delightful quarter hour dramatizations for children, titled "Books Bring Adventure."

Saturday, February 22, at 12:45 p. m., radio station KNOE will inaugurate the Junior Charity League of Monroe's first series of "Books Bring Adventure." This program will be in the form of a roundtable discussion on "Why 'Books Bring Adventure' Will Be Beneficial to Our Children," participants being well known local figures from fields of education, civic and religious affairs. They include Mrs. Alymer Montgomery, Georgia Tucker P.-T. A.; Miss Frances Flanders, Ouachita Parish Public Library; Rev. Ernest Holloway, First Presbyterian Church; Mr. Everett Burgoyne, St. Matthew's Parochial School; Mrs. Willie Harris, Ouachita parish juvenile probation officer, and Mrs. Louis Slator, parish school faculty.

The Junior Charity League is grateful to citizens of the Twin Cities for their never-failing loyalty in supporting the league's projects, thus enabling the league to aid needy children with thousands of gallons of milk, thousands of bottles of cod liver oil, thousands of apples and oranges, dental care, X-rays, tonsillectomies, and clothing. Knowing full well that a sickly, undernourished child makes a poor citizen in later life, the Junior Charity League, with the help of the Twin Cities, is trying to pave the way for healthier, more useful adults. Its members are constantly busy carrying out the numerous details involved in such philanthropies, and it is well known that as well as the aforementioned services rendered to children by the league, this organization has also supported a child in a foster home, instituted a library of children's books at the Conway Memorial Hospital, stamped, addressed and mailed envelopes at Easter for the Easter seal sale to aid crippled children, and stamped and addressed envelopes for the March of Dimes.

"Books Bring Adventure" is divided into three parts, and the first series chosen by the league is called "One World." These stories include tales of children in every part of the world, and were selected for their literary merit, suspense and drama. Claude Morris, who for four years produced "Children's Bookshelf" for KDKA in Pittsburgh, directed the series. The casts for the productions were drawn from leading actors of stage and radio. The music was arranged by William Meeder. These transcriptions will begin Saturday, March 1, at 12:45 p. m., over station KNOE.

At the conclusion of each program a prize will be awarded in person to the child writing the best fan letter concerning the preceding dramatization.

There will be a prize given for the best drawing received by the end of the series about one of these dramas. The series will be heard each week for 13 weeks, ending May 31. To the mother writing the most outstanding letter telling why she likes "Books Bring Adventure" there will also be given a prize. All letters should be addressed to Monroe Junior Charity League, c/o Station KNOE, postmarked not later than midnight Tuesday of the week following the broadcast selected by the contestant.

Society Calendar

Friday

Mrs. Morgan Landry, Mrs. Robert McConnell, Mrs. Charles Jordan, will entertain the Myers-Spear wedding party following rehearsal.

Meeting of Altrurian Book club with Mrs. E. W. Stinson, 3:45 p. m.

Meeting of League of Women Voters with Mrs. Robert Layton. 2:30 p.m.

Meeting of Musical Coterie with Mrs. B. D. Allbritton. 4 p.m.

Mr. and Mrs. Morris Haas and Mr. and Mrs. Gordon Wright will entertain at cocktails at the Haas home for Miss Satchie Naiden.

Judge and Mrs. William Harper will entertain the Naiden-Finlayson wedding party following rehearsal at their home on Island Drive.

The Y'd Awake Club of Y-Teens will have a "Two-Way" Party at the "Y" at 7:00 p. m.

Marriage of Miss Satchie Naiden and Mr. Charles Finlayson at Presbyterian Church, 7:30 p. m. Reception in crystal ball room, Virginia Hotel.

Mrs. John Kendrick James, hostess at breakfast, Cameo room, Virginia hotel, for Miss Satchie Naiden. 11 a. m.

Meeting of St. Matthew's P.-T. A. in the school auditorium at 8 P. M. Founders Day program.

Saturday

Teen-Age Girls club will meet at the home of Barbara Dollar at 2 p. m. All members are urged to be present.

Marriage of Miss Satchie Naiden and Mr. Charles Finlayson at Presbyterian Church, 7:30 p. m. Reception in crystal ball room, Virginia Hotel.

Mrs. John Kendrick James, hostess at breakfast, Cameo room, Virginia Hotel, for Miss Satchie Naiden. 11 a. m.

Marriage of Miss Kathleen Myers and Mr. Todd Spear at First Methodist Church, 5:00 p. m. Reception at 1601 Fairview avenue.

Civic League china shower for West Monroe Library, between hours of 3 and 5 o'clock at the library.

Beta Delta sorority party in the home of Miss Betty Sue Scott, 2917 DeSiard. 6 p. m.

Mrs. B. B. Cobb and Mrs. John William Perry will entertain at La Casa Tea Room for Miss Marguerite McHenry. 3 to 5 p. m.

Sunday

Mrs. A. B. McBride and Mrs. A. G. McBride of Bastrop will entertain with a buffet supper for the McHenry-Godwin wedding party.

Weekly meeting of Beta Delta sorority in the home of Miss Peggy Frantom, 309 Bell avenue. 2 p. m.

Miss Josephine Lasuzzo will entertain with a china and crystal shower at the Lasuzzo home, 1306 Park Avenue, for her sister, Miss Marian Lasuzzo. 3 to 6.

National Male Quartet presented by Civic Music Association at Ouachita Parish High School auditorium. 3 p.m.

Monday

Mrs. James A. Noe and Mrs. A. D. Tisdale, hostesses at tea at the Noe home for Miss Vyvian Harper. 4 to 6 p.m.

Tuesday

Clare Tree Major Play, "Nobody's Girl," at Neville auditorium. 3 p. m

Circles of the Woman's Society of Christian Service of Stone Avenue Methodist Church will meet at 2:30. One with Mrs. J. E. Zufall, and two with Mrs. C. W. Martin.

Meeting of the Business and Professional Women's club at the Y. W. C. A. 8 p. m.

Wednesday, February 26

Miss Dorothy Graves and Mrs. Elizabeth Whitfield will keep open house for Miss Marguerite McHenry and Mr. Pete Godwin at the Graves home, 1100 Riverside. 8 p. m.

Saturday, March 1

Mrs. Scott Hamilton, Mrs. John Breard, Mrs. Robert Bowlus and Mrs. Morton Myatt, hostesses at luncheon at La Casa Tea Room for Miss Marguerite McHenry.

Dr. and Mrs. A. G. McHenry will entertain the McHenry-Godwin wedding party at their home following rehearsal.

Sunday, March 2

Wedding of Miss Marguerite McHenry and Mr. Pete Godwin at First Methodist Church. 4:30 p. m. Reception at Carl McHenry home, 1203 Fairview.

When the curtain falls on the last act of "Nobody's Girl" at Neville auditorium on Tuesday afternoon at 3 o'clock, boys and girls will see that this Clare Tree Major Children's Theatre play has one thing in common with all other productions by this nationally known company, says Mrs. R. E. Bedwell, president of Parker Memorial class, which is sponsoring the performance.

"It's the 'happy ending' that children have come to expect of every Clare Tree Major play," she says. "Children instinctively know that good must triumph over evil. Nothing could be more confusing to them than those critical moments of the war when truth and justice seemed to be defeated while greed and hate apparently had full swing.

"The 'happy ending' is the normal expectation of childhood. Without it, how could they have faith in their own future lives? Perinne, for example, the little French orphan in 'Nobody's Girl,' meets just about every obstacle imaginable in her search for security and happiness. She is a simple, sincere, and intelligent child. Instinctively she faces adversity with courage and integrity. To children, the success of her search follows normally and naturally.

"And if Perinne seems to have more than her share of troubles and upsetting adventures, it only makes the 'happy ending' that much more satisfying," Mrs. Bedwell concluded.

Tickets for the play are on sale at the door, for all who do not have a season's ticket.

Pink camellias, arranged with artistry in blue pottery bowls, and graceful sprays of greenery in tall vases were placed by Mrs. A. J. Tarver in her living room when she entertained in honor of her sister, Mrs. E. S. Freeman of Cameron, Texas, a guest in her home. and Mrs. L. W. Bryan of Alexandria, a guest of Mrs. Windsor Puckett.

Bridge was the diversion of the evening. Dainty linen guest towels were presented the two honor guests and also to Miss Marie Hodges who held high score. For consolation, Mrs. Windsor Puckett received attractively decorated note paper. Other guests were Mrs. W. T. Griffin, Mrs. G. W. Dalgarn, Mrs. David Pipes, Mrs. John B. Caldwell, Mrs. Williamson Pipes, Mrs. Alton Norsworthy, Mrs. B. W. Hopgood, and Mrs. W. B. Norsworthy.

Mrs. Tarver, assisted by Mr. Tarver and Mrs. Hopgood, served coffee to the guests upon arrival and a delicious salad course at the close of the games.

Mrs. Stanley Hodges, president of St. Matthew's P.-T. A., extends an invitation to all members, past members and friends of the St. Matthew's school to attend the P.-T. A. meeting to be held Friday night, February 21, at 8 o'clock.

At this meeting the St. Matthew's P.-T. A. will celebrate the golden jubilee of the National Parent-Teachers Association, and will honor all the past presidents and officers of their P.-T. A.

The guest speaker will be Mrs. Fagan Cox, state Founders' Day chairman. The freshman class, under the direction of Sister Dorthea, will present a radio skit on "Faith and Hope," with the following characters: Announcer, Tommy Slavant; narrator, Charles Petrus; Mrs. Birney, Patricia Burkett; Mrs. Hearst, Rose Mary Tornatore; Miss Taylor, Gloria Martinez; pianist, Jo Marie Scalia; song, class.

"It is time for the azalea grower to get ready to prevent azalea petal blight," states Mrs. Mildred G. Swift, with the agricultural extension service. Ask your seed dealer for the azalea kit containing dithane and other chemicals in proper proportion for spraying. Also, ask for the leaflet by Cynthia Westcott, Ph. D., giving full instructions as to when and how to treat the blight. Azalea blight proved harmful to plants in the Twin Cities last year, so be ready to prevent its ravages this year.

Miss Sharon Anderson was a charming and vivacious toastmistress when she presided at the "Sweetheart Banquet" of the Intermediate Training Union of the First Baptist Church of West Monroe. This affair was held on St. Valentine's Day in the banquet hall of the church where a sumptuous dinner was served to 125 young people.

Preliminaries included the election of a "Queen of Hearts" by the sweethearts, who voted by secret ballot for the young lady who would reign over the gay festivities of the evening. Miss Nancy Golson was elected and named Herman DeLoach as her "king." They were crowned with much pomp and ceremony and a beautiful corsage was presented to the queen.

The "royal pair" led the sweethearts into the banquet hall which was beautifully transformed into a "land of hearts." The long white tables were adorned with red hearts and cupids, interspersed with glowing red candles. A huge heart reaching to the ceiling was at one end of the room and each person on the program stepped out of it when he appeared on the program. This was a distinct feature of the program.

"Sweethearts Through the Ages" was presented by six couples. Miss Maxine Pettit was the piano accompanist.

Miss Anderson presented the following "valentines" who entertained with clever readings and music: Dainty Valentine, Violet Willbanks; Singing Valentine, Pat Ann Rector; Comic Valentine, Nell Van; Musical Valentine, Pat Ann Rector and Jack Smith; Romantic Valentine, Miss June Schultz; Heart-throbbing Valentine, Jack Smith; Romantic Debate, Ann Thompson, Helen Prothro, Paul Davey and Herman DeLoach.

The evening came to a close with the entire assemblage singing "Let Me Call You Sweetheart."

Mr. and Mrs. Alvah Learned, of Freeport, Tex., announce the arrival of a daughter on February 14 in Houston. The paternal grandmother is Mrs. Marion Learned, of this city.

Friends will be glad to know that Mr. E. A. Tillman is now convalescing from a recent major operation at St. Francis sanitarium.

RADIO PROGRAM TO START 21ST YEAR

NEW YORK, Feb. 20.—(AP)—Radio will mark an anniversary Friday night when, at 8:00 p. m., EST, the oldest continuous sponsored program on the air will begin its 21st year.

This show, the "Cities Service Highway in Melody," began on Feb. 18, 1927, when Merlin H. Aylesworth, then president of the National Broadcasting Company, was busily producing programs to sustain the 16 stations which, at that time, formed his young network.

"Reaching this anniversary is fun," Aylesworth said, "but the real fun that I had was back in those days of the beginning when I was finding some of the unknown artists for the program who later came through to become some of the best known talent on radio today.

"When the program was started I got Edwin Frank Goldman to open it with his world-famous band, and in the twenty years since then it has presented such other stars as Jessica Dragonette, Rosario Bourdon, the Revelers, Lucille Manner, Frank Black and many others."

The program, which now large features the melodies of its 36-piece string orchestra, is conducted by Pa Lavalle, another discovery of Aylesworth.

"I found Lavalle when he was kid in knee-pants," Aylesworth sai "He was playing a clarinet then. B I convinced him he should be a co ductor."

On the anniversary program Frida night the soloist will be Mac Mc gan, an ex-GI baritone from Texa ana, Texas.

This is the time of year when wa desserts receive warm welcomes! He long has it been since you've "h good old-fashioned fruit dumplin Baked dumplings made with fre winter pears are something extu special.

Quickly Relieves Distress of
Sneezy, Stuffy Head Colds
Special Double Duty Nose Drops
A little Va-tro-nol up each nostril promptly relieves sniffly, stuffy distress of head colds—makes breathing easier.
Also helps prevent many colds from developing if used in time. Try it! You'll like it! Follow directions in package.
Works Fast!
VICKS VA-TRO-NOL

Are You Tormented By 'PERIODIC' FEMALE PAIN
With Its Nervous Cranky, Weak Feelings?
Then listen—Lydia E. Pinkham's Vegetable Compound is *famous* to relieve cramps, headache, backache and those nervous, restless tired feelings, of such days—when due to female functional monthly disturbances.
A particularly fine thing about Pinkham's Compound is that—taken regularly—this great medicine helps build up resistance against such symptoms. Just see if you, too, don't remarkably benefit. Also a great stomachic tonic!
Lydia E. Pinkham's VEGETABLE COMPOUND

SILVERSTEIN'S

●CHARGE
●BUDGET
●LAY-AWAY
"Choose from Nationally Known Lines for which Silverstein's is Famous"
SILVERSTEIN'S
North Louisiana's Largest and Finest Woman's Apparel Store

HEADACHE
Capudine contains 4 specially selected ingredients that work together to give quick relief from headache and neuralgia. Follow directions on label.
CAPUDINE

★——(M)——★
Funeral Service Information
Our broad experience enables us to keep funeral expenses at a minimum when circumstances make it imperative.
Mulhearn Funeral Home
Monroe, La. Phone 66
Winnsboro, La. Phone 26
Delhi, La. Phone 66
Rayville, La. Phone 68-J
★——(M)——★

WELCOME TO YOUR
LAUNDERETTE
311 Louisville Avenue
WORKLESS WASHDAYS WITH
BENDIX AUTOMATIC LAUNDRY
★ Self Service
★ Supervised Operation
● Washes
● Rinses
● Damp-Dries
(In 30 Minutes)
Phone 2989
STORE HOURS
Monday 8 A.M. To 8 P.M.
Tues. thru Fri. 8 to 6
Saturday 8 A.M. To 3 P.M.

SLATS-O-WOOD AWNINGS
Northeast La. Dealer
For Estimates Call Collect 5586 or 178

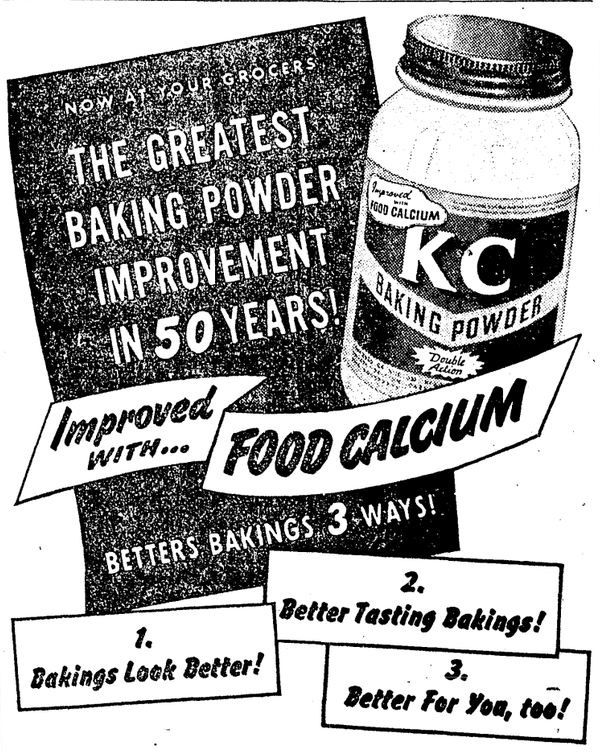

● New KC gives you bakings with the exciting appetizing appearance that wins compliments.
● Your family will notice delightful new flavor-goodness in the things you bake with new KC—no "soda taste."
● New KC adds the benefits of vital FOOD CALCIUM to everything you bake with it.
Be Sure to Listen to "Westward Ho"—KWKH 9:25 a. m., K. C.'s Radio Program
NEW Double Action KC BAKING POWDER
Improved with FOOD CALCIUM

Tonight
EDDIE CANTOR
GUEST STAR
VAN JOHNSON
on the Eddie Cantor Show
9:30
KNOE
Pabst Blue Ribbon
Copyright 1947, Pabst Brewing Co., Milwaukee, Wis.

HADDAD'S
February Value Days
At Haddad's . . . Buy All You Want

Boys' Polo Shirts
All colors, solids and stripes. Short sleeves. Sizes 4-10.
$1 to $1.29 values
69c each

50 Double Bed Chenille Bed Spreads
Double bed size. Colors, Rose, Blue, Tan, Green, Pink.
$9.90 values
$6.49

Unbleached Sheeting
Good Quality.
36 inches wide
39c per yard

SHEETS
Dan River
Virginia Manor
Heavy Muslin
81 x 108 $3.67
Cannon Muslin
72 x 108 $2.97
Commander
81 x 99 $2.97
Pillow Cases to Match 65c

Special Lot Children's Cotton Panties
Sizes two to sixteen.
49c values
22c per pair

Boys' and Girls' Blue Denim Jeans
All sizes, four to sixteen. 28 to 32 waist.
$1.98 and $2.67

Starspun Tissue Ginghams
●Blue Checks ●Brown Check
●Red Checks ●Green Check
89c per yard

Bates White Allover Eyelet Embroidery
Batiste, Organdy, Pique, also colors. Special
$2.29 per yard

Wall Canvas
Bleached. Good quality.
15c per yard

Fairy Prints
Beautiful Patterns. 36-inch fa colors.
49c per yard

HADDAD'S
"BETTER CLOTHES FOR LESS MONEY"
506-508-510 DeSiard Street Phone 4
LADIES' WEAR—MEN'S WEAR—DRY GOODS AND SHOES

DEDICATION IS PLANNED HERE

Seventh Day Adventists To Have Formal Ceremony Saturday

The new Seventh Day Adventist Church, 1200 South Second Street, will be dedicated Saturday at 10 a.m., it is announced by the pastor, Rev. J. D. Nichols.

The pastor states as follows: "The dedicatory service is a very sacred occasion. It requires great respect for the house of God. The service will not be just another program. The congregation will dedicate their house of worship to God and He will acknowledge this gift and fill His house with His presence. God's dwelling place on earth is to be regarded just as holy as His dwelling place in heaven. The words which the Lord spoke to Israel are still binding today: 'Let them make me a sanctuary that I may dwell among them.'"

Seventh Day Adventist churches are dedicated free of debt. The tabernacle of Israel and the temple were dedicated unencumbered and the same plan is followed today by Adventist churches.

Eleven ministers will participate in the dedication here. The public is cordially invited to attend.

Out-of-town visitors for the dedication are: J. W. Turner, president of the Southwestern Union conference, Fort Worth, Tex.; F. D. Wells, president Arkansas-Louisiana conference; S. Westermeyer, home missionary secretary of the Arkansas-Louisiana conference, Little Rock; A. R. Sousa, Boston, Mass.; Verne Kelsey, music director of Emanuel Missionary College, Berrien Springs, Mich.; G. C. Williamson, former pastor of the Monroe Church, Lincoln, Nebr.; I. C. Pounds, chaplain of Orlando (Florida) Sanitarium; Pastor and Mrs. R. R. Biloff, Little Rock, Ark.; Pastor L. C. Lee, Shreveport; Leroy Lieske, Hot Springs, Ark.; Lee Medinger, Alexandria.

Pastor Nichols returned Thursday from Oklahoma City where he attended the quadrennial session of the Southwestern Union conference. Delegates included those from all cities in Louisiana and Arkansas as well as New Mexico and Oklahoma. Delegates from Monroe included besides Pastor Nichols, J. R. Hoffman and Mr. and Mrs. Wilford Fall.

If you want plenty of variety in your meat dishes from day to day, don't forget the variety meats—liver, sweetbreads, kidneys, etc. Most of them are very economical and are tops in nutritional value.

Kill those 'flu germs! Disinfect kitchen, bedroom and bath . . . also "hankies", sickroom linen and utensils.

HI-LEX
BLEACH & DISINFECTANT

Company coming? order smooth-dry

Stag BEER

GRIESEDIECK WESTERN BREWERY CO., BELLEVILLE, ILL.

PILOT CLUB HAS MONTHLY MEET

Business Session Is Held In La Casa Tea Room

The Pilot Club met Tuesday night at the La Casa Tea Room for the monthly business meeting, with Misses Katie McGee and Dutch Martin, and Mrs. Lillie Mae Carroll as hostesses. A patriotic theme, was carried out in the supper table decorations with mint cups of red, white and blue and a beautiful center piece of red, white and blue daisies.

After routine business, since the club year draws to a close, a summary of the club activities was made.

The major project of the club for the past two years has been financing aid to a girl in college. Monthly contributions of games, books and magazines have been made to the Salvation Army Red Shield Club and tables added to the game room. The girls' rest room was redecorated and furniture added. Members served at the Salvation Christmas kettles. Christmas baskets were given to needy persons. Contributions have been made to the Red Cross, Community Chest and March of Dimes.

After a recent fire, enough clothing was collected by the club to fully clothe eight persons and provide some bed clothing.

The members assisted in the purchase of very expensive medicine for a child seriously ill in the hospital.

The Pilot clubs of district three, composed of the clubs in Louisiana and Mississippi, will hold their annual district convention in Bilexi, Miss., April 12 and 13. A large delegation from the Monroe club expects to attend.

JAMES MASSEY INJURED IN COLLISION WITH CAR

James Massey, 17, 207 Heard St., was taken to the St. Francis Sanitarium Tuesday night for treatment of bad cuts and bruises of the left leg, incurred in a motor collision.

Massey was driving a motorcycle west on DeSiard and Harris was driving a 1936 Chevrolet, headed east. Harris, in attempting to pass another car, ran head on into Massey, police said.

A Mulhearn ambulance carried Massey, the only one injured, to the hospital where he was treated for shock and cold, for forty minutes before a complete examination could be made. Dr. Frank P. Rizzo, the attending physician, stated that he had found no broken bones Wednesday night and that Massey's condition was not critical.

Massey, son of C. W. Massey, is a student at Northeast Junior College, and was a carrier for the News-Star and Monroe World.

Turkey growers plan to reduce turkey production in 1947 by 16 percent.

Don't Take 'Em!

Jean Hogan seems a bit dubious as she is handed some wooden nickels. Just curiosities now, they were once worth five cents apiece, having been issued at Tenino, Wash., as scrip during the currency shortage of 1932. They're now exhibits at annual hobby show in New York City.

D. A. R. NAMES 'BEST' EAST CARROLL GIRLS

LAKE PROVIDENCE, Feb. 20.—(Special)—East Carroll parish "Good Citizenship Girls," for 1947 are Jerry Cheek, senior at the Lake Providence High School, and Juanita Burgess of the Monticello High School. This award is made annually by Moses Shelby chapter of the D. A. R.

These East Carroll girls will attend the state conference at Monroe, March 14-15 to compete for the title of "Louisiana Pilgrim," which will carry a trip to the National Convention, Washington, D. C. in May.

666 SNAPS INTO ACTION!

STARTS RELIEVING ALL 6 COLD MISERIES—IN JUST 6 SECONDS!

Get famous, *prescription*-type 666*, for *super-speedy* relief from cold miseries. Caution: Take only as directed.

666 COLD PREPARATIONS TABLETS OR LIQUID

*Trade Mark Reg.

MOTHER KILLED BY 4-YEAR-OLD CHILD

PONTIAC, Mich., Feb. 20.—(AP)—Four-year-old Jerry Lee Hargraves played at a neighbor's home today, unaware that he had accidentally killed his mother with a shotgun blast yesterday.

The boy's mother, Mrs. Loudene Hargarves, 23, was shot in the back by the charge from a .410 gauge shotgun which Jerry had removed from a closet.

Her husband, Clyde, was at work in the Fisher Body Plant at the time of the tragedy. He told police he kept the gun to hunt small game and for target practice.

Neighbors heard the shot and found Mrs. Hargraves in the kitchen. She was dead on admittance to the hospital.

REAL ESTATE TRANSFERS

Real estate transfers recorded yesterday at the office of the clerk of Ouachita parish were:

E. R. Breard sold to Alex Branch, lot 24 of E. R. Breard's re-subdivision of block 116 of D. A. Breard Sr.'s addition to Monroe, for $450.

T. A. Grant Jr. sold to W. E. Varnell, lots 25 and 26, block 2, of Honest John's second addition to Monroe, for $270.

T. A. Grant, Jr. sold to Brady Mann, lots 1, 2, 3, 6, 7 and 8 of block 15 of Honest John's addition to Brownville, La., for $730.

C. M. Brown sold to D. M. Sanderford, lot 25 of block 1 of G. O. Dooley's subdivision in sections 5 and 8, township 17 north, range 4 east, for $825.

Charlie R. Hunter et ux., sold to Eddie L. Russell, a lot in section 29, township 18 north, range 3 east, for $4.500.

Q. Elmer Crumbley sold to The People's Homestead and Savings Association who in turn sold to Claude M. Guillot, lot 9 of square 16 of Austin-Eby addition to West Monroe, for $3,700.

Mrs. Margaret L. Cote et vir, sold to W. S. McIntosh, a tract of land in section 22, township 17 north, range 4 east, for $600.

Phyllis Walker sold to Beasley, all that part of the west half of the northwest quarter of southwest quarter, section 25, township 18 north, range 2 east, for $50.

Fletcher C. Hundley, Jr., sold to Robert L. Kirkpatrick, all of lot 12 and the eastern 23 acres of lot 13 of J. D. McGee's subdivision, in section 30, township 18 north, range 3 east, for $5,500.

SCOUTS' HONOR COURT AT LAKE PROVIDENCE

LAKE PROVIDENCE, Feb. 20.—(Special)—Boy Scout Week was observed in Lake Providence with a Court of Honor presided over by Dr. Don F. Davis, of Monroe, chairman of health and safety for the Ouachita Valley Council.

Judge Frank Voelker, vice president; George Rundell, district commissioner, and Jack Spaulding, assistant executive of the Ouachita Valley Council were in attendance.

Dr. T. G. Biggs, former mayor of Lake Providence, guest speaker told the story of "How the Scouts Were Organized."

Six Scouts, John and George Hopkins, Walter Newman, Bill Gore, and Ned Berry were presented to make application for Eagle rating.

Tormenting NEURALGIA

BC Works Fast—Gives Welcome Relief.

Neuralgic pains are never pleasant company. For 37 years quick-acting "BC" has helped thousands get welcome relief from headaches, the pains of neuralgia, minor muscular aches and functional periodic pains. Keep a 10c or 25c package of "BC" handy. Caution: Use only as directed.

MESSINA'S FOOD STORE Phone 785 516 DeSiard

Select Oysters, pt.	60c	Buffalo, lb.	45c
Whole Red Snapper, lb.	50c	Flounder, lb.	50c
Sliced Red Snapper, lb.	65c	Catfish, lb.	65c
Spanish Mackerel, lb.	50c	Imported Pure Olive Oil, 6-oz.	75c
Shrimp, lb.	63c	In Pure Olive Oil Sardines	35c
Lobster, lb.	55c	No. 2½ Can Big 3 Peaches	27c
Trout, lb.	55c	Grape Juice, qt.	46c

PRICES GOOD THURSDAY THROUGH MONDAY

DELIVERY — MEAT — POULTRY — GROCERIES

The Palace Men's Shop

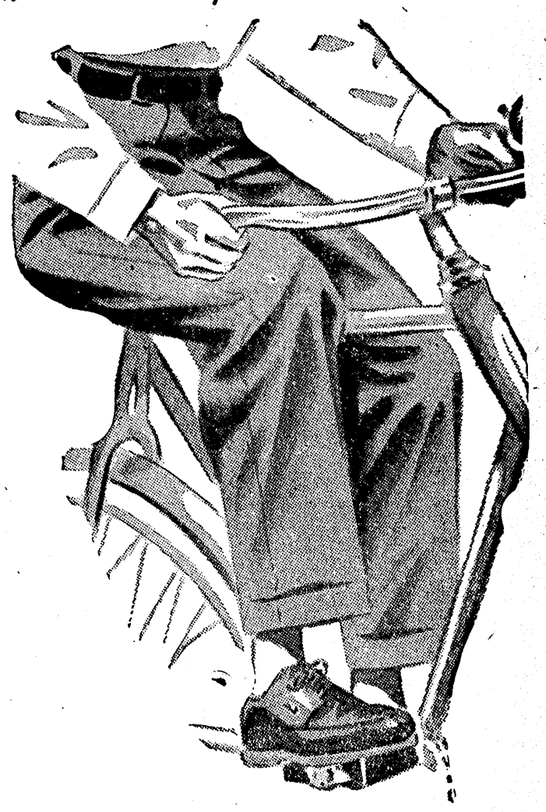

"Botany" Brand SLACKS

See that your man joins the ranks of well-dressed men at work or sports . . . suggest a pair of BOTANY Brand tropical weight all wool slacks in green, brown or light tan. Sizes 28-38.

12.50

BOTANY craftsmen oversaw those slacks from the careful weaving of the rich tropical-weight wools to the precise final tailoring.

The Palace Men's Shop

THE PALACE

Good Ideas for Spring and from the Palace of course

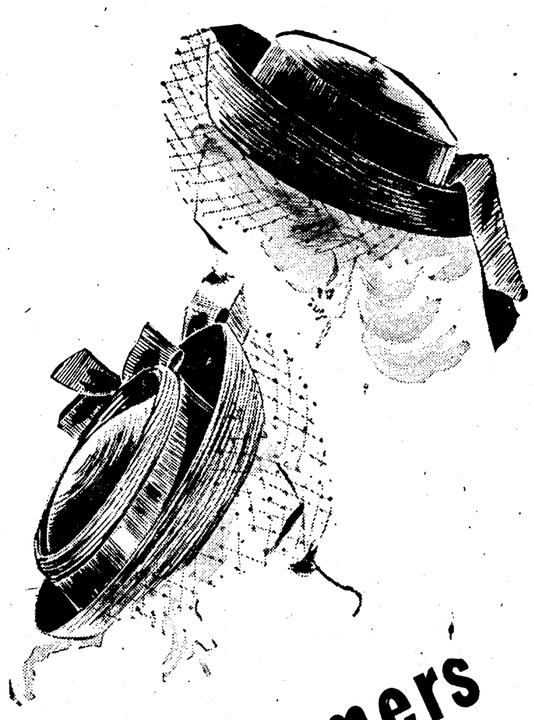

skimmers 10.95

Gay little hats that set off a suit with dashing style. Wear them back on your head . . . or forward . . . either way you'll look like an angel. They're beautiful fine straws, exquisitely made, in all the best colors . . . navy, red, black, brown, white. Skimmers are coming your way for Spring!

Millinery ● Second Floor

ALWAYS IN THE Limelight

• Skirts
• Blouses

This Textron* blouse pars at golf with its long sleeves, its shoulder fulness fore and aft. Wear it too with a skirt at twilight, opening the convertible collar to reveal your triple choker. Washable rayon-jersette weave in White, Aqua, Rose, Yellow. Sizes 32 to 38.

4.95

Others in fine cotton fabrics and rayons . . . 3.95 to 16.75

Skirts in light weight wool and rayons. 5.40 to 14.95

Skirts and Blouses Second Floor

Beau Dandy by Coro

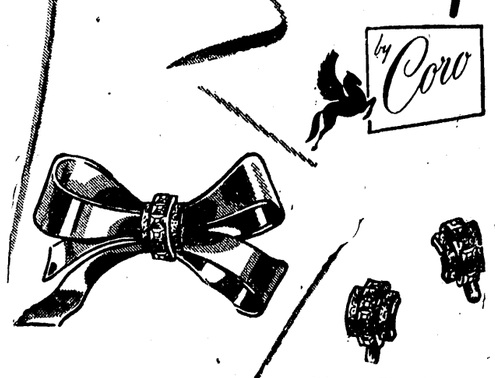

Pin or Earrings 2.50 Incl. Fed. Tax

A classic jewel pin . . . A symphony in good taste. Gold plated metal bowknot pin with imported square stones in jewel colors.

Jewelry ● Street Floor

in Monroe its The Palace Mazur Bros., Inc.

hadden does bright things with butcher linen!

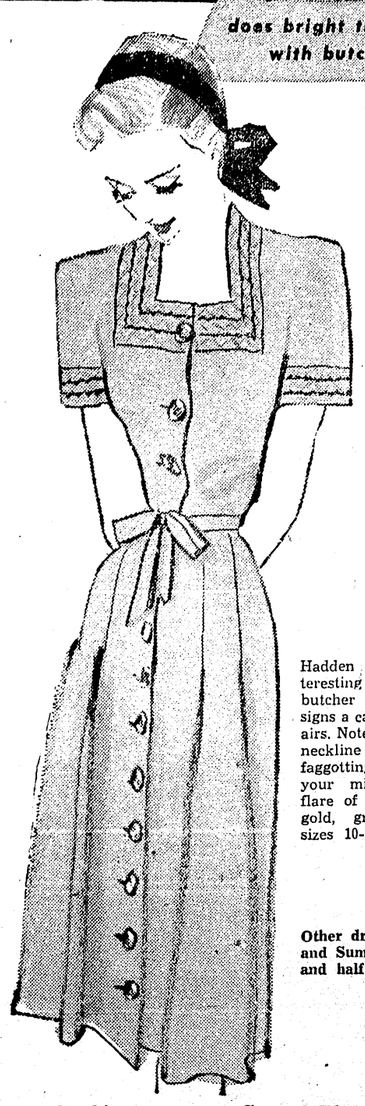

Hadden takes that interesting fabric, rayon butcher linen, and designs a casual with pretty airs. Note the squared off neckline emphasized by faggotting, the bow at your middle, the nice flare of the skirt. Pink, gold, green, aqua, in sizes 10-20.

14.95

Other dresses for Spring and Summer. Sizes 10-44 and half sizes.

7.95 Up

Fashions ● Second Floor

Opening Soon . . . our newer, larger

Home Furnishings Annex

"Just across the street, in back of The Palace"

The Monroe News-Star

Published Every Afternoon Except Saturday By
NEWS-STAR—WORLD PUBLISHING CORPORATION
110-114 North Second Street

JOHN D. EWING, President — WILSON EWING, Publisher

SUBSCRIPTION RATES

	Daily and Sun. News-Star	Daily and Sun. Combination	Daily and Sun. World
Week	30c	45c	30c
1 Month	1.25	1.85	1.25
3 Months	3.75	5.50	3.75
6 Months	7.50	11.00	7.50
1 Year	15.00	22.00	15.00

Entered as second class matter at the Monroe (La.) post office June 1, 1909, under the Act of March 8, 1879.
Member Audit Bureau of Circulation

MEMBER OF THE ASSOCIATED PRESS
The Associated Press is exclusively entitled to the use for republication of all news dispatches credited to it or not otherwise credited in this paper and also the local news published herein. All rights of republication of special dispatches also are reserved.

THE BRANHAM CO., National Advertising Representative. Offices: New York, Chicago, Atlanta, Dallas, Detroit, St. Louis, Kansas City, San Francisco, Los Angeles and Memphis.

How To Call The NEWS-STAR or MORNING WORLD
By Telephone

All Departments (Daily except Sunday) 4800
From 5 p. m. to 8 a. m., call the following:
Business Office 4800
Editorial Room ..... 4800 or 4803
Mail Room 4802
Managing Editor 4801

The Monroe News-Star is an independent newspaper. It prints the news impartially. It supports what it believes to be right. It opposes what it believes to be wrong, without regard to party politics.

Deciding The Two-Term Issue

There was something strange in the way that the House of Representatives decided the question of limiting a president's terms in office. The matter at hand was not a partisan issue, yet the voting was strictly along party lines. Or rather, it was the familiar division of Northern and Western Democrats against their Southern colleagues and the Republicans.

The Republican-Southern Democrat coalition was primarily an anti-Roosevelt bloc during the late president's administrations. Much the same feeling seems to have inspired the division of votes which approved the resolution calling for a two-term limit.

This two-term limit has to do with the future. Yet Mr. Roosevelt's name came up frequently during the debate. It was invoked by both sides. Those opposing the limitation said that the people had decided the issue by electing Mr. Roosevelt four times. Those favoring it said that Mr. Roosevelt had broken an unwritten law by running a third time, and that this shattered precedent should be restored and bolstered by constitutional amendment.

However, the legislators were also able to discuss the question in a more constructive and realistic manner. And both sides put forward some telling arguments.

The pros held that unlimited tenure of office invites an over-concentration of power, sets up an irresponsible bureaucracy, and stifles the normal growth of presidential timber within the party in control.

The antis said that a two-term limit would be imposing this generation's will upon future generations who might find it necessary, in an emergency, to continue a president in office beyond two terms. They held that it was more democratic to allow the voters to choose whom they pleased for president.

There are certainly dangers and advantages in both views. It is not hard to imagine a time of national crisis, such as war, arising near the end of a president's second term in which the people would prefer to keep the man at the helm.

But a power-hungry man in the White House might manufacture issues and emergencies designed to keep himself in office. And since a presidential nomination is not often a direct expression of popular will, a strong man backed by a strong machine might continue in office indefinitely.

The question is not one of electing another Franklin D. Roosevelt to the presidency—though one might think so from the looks of the House vote. The question is one of trying to foresee the most dangerous eventualities under both the present and the proposed systems.

It is doubtful that the people made the final decision when they elected Mr. Roosevelt four times. The essential issue was not a tradition and a precedent. The essential issue was Franklin D. Roosevelt and the complex circumstances of the particular time.

We should like to see the Senate pass this resolution and let the people act upon it, in the form of a constitutional amendment, through their state legislatures. Then the question of a two-term limit could be decided democratically on its own merits, free from the emotional distractions of personalities and political campaigns.

Thoughts Of Vacation

Comes now the time of year when every unusually warm day sends thoughts spinning wistfully, or longingly—as the case may be—toward vacation-time. After all, it's only this many or that many weeks or months until a merciless summer sun will beat down upon millions of Americans starting on their vacations, dashing madly hither and yon, or turning homeward less eagerly to take up the daily grind.

The vacation is an American institution that is developing rapidly into one of the nation's biggest industries. Everywhere facilities for vacationers are being expanded, new ones are being created, and all are crowded as never before. This summer will see more Americans indulging in the great national pastime than ever. Velocity of money will reach a new high as pleasure-bent tourists scatter it from coast to coast and from Canada to the Gulf.

By Henry McLemore

If a man went into the army crazy about split pea soup, but came out of the army despising split pea soup with all his heart and soul, is he eligible for disability compensation?

Silly question? I don't think so, not after a letter I had today from John W. Davis, who happens to be the service officer of Wiregrass Post No. 59, American Legion, Geneva, Alabama.

After thanking me for publicizing the fact that bald-headed veterans are eligible for wigs from the Veterans Administration, he went on to say that many ex-GIs are unaware that any disability that was aggravated by their service in the armed forces may entitle them to compensation. Mr. Davis enclosed in his letter a pamphlet explaining how to "service-connect your case."

I now am handling the case of a veteran who acquired dandruff while in service," he wrote, "but as yet have not been able to service-connect him. I have under advisement another sad case of a young man who was only 16 years of age when he enlisted. He had nothing but fuzz on his face at the time of enlistment, but the army made him shave, and so I have filed a claim based on the fact that his barber bill was service-connected. I hope to secure for the lad a barrel of razor blades, creams, lotions, etc."

This letter set me to thinking, because I am the fellow who used to dote on pea soup, but who now loathes it as if it were puree of hemlock with mothball croutons. Why shouldn't the Veterans Administration compensate me for this social disability? I didn't ask any compensation for the loss of 80 per cent hearing in my left ear, chiefly because I figured that in case I had to serve another hitch in the army I would be glad to hear only 120 per cent of the commands out of a possible 200 per cent.

But my hatred of split pea soup has been a constant source of pain and embarrassment to me ever since I swapped khaki for glad rags. Friends who remember how I used to swoon with delight at the sight of the stuff always have it when I have dinner with them, and so I either have to choke it down or risk offending my host and hostess. This situation has caused me to lose weight, to lose the breadth of shoulder which used to be my pride, to develop wren's feet around my eyes, and to rush for the smelling salts whenever I so much as see a picture of pea soup in an advertisement. Naturally, these afflictions have caused my pawnbroker to suspect me, my employer to start looking around for a younger and stronger man with my flair for splitting infinitives, and my wife to sleep with one eye open and one hand on the carving knife she has taken to keeping under her pillow.

The army was the cause of it all. No matter where I went as a soldier, there never was any shortage of split pea soup. Shortages of shoes, yes. And guns and ammunition and mosquito nets and landing craft and all the other paraphernalia of war, but of split pea soup, no. I saw enough of it to float the "Missouri," and consumed enough of it to float an LST, fully loaded. I had it hot, cold, lukewarm, room temperature, tent temperature, with salt, without salt, thick, thin, lumpy, and smooth.

So, Mr. Davis, get to work. Get me some free dough.

(Distributed by McNaught Syndicate, Inc.)

Jimmie Fidler

HOLLYWOOD, Feb. 20.—DEAR STAFF: Once again, I want to befriend you kiddies by calling your attention to a golden opportunity. Mull its possibilities well and, you may find yourselves pioneering a most lucrative profession.

This being the age of specialization, I suggest that you become specialists in a wide-open field of Hollywood endeavor—story fumigation. Consider the business potentials.

Every day, studios are buying the screen rights to novels and plays so morally objectionable that they can't be screened in their original form. Having spent a half-million or so for the neatly packaged smut, the producers then find that a clean-up job is necessary to placate the censors. And with that discovery comes trouble.

Are the writers who authored the novels and plays to be trusted? Of course not, for they're become so accustomed to reveling in sexsation that they can't change their habits. They are modern American writers, not story fumigators, and, as I pointed out before, this is an age of specialization. No kiddies, it's at this point that you, once you've properly qualified as clean-up engineers, should come into the picture—and the dough. And don't underestimate the dough; Hollywood studios are now spending more to clean up the stories they buy than they are to buy the stories in the first place.

I hardly know how to advise you about preparatory study, but it seems to me that after you have thoroughly reviewed and analyzed the censor board rulings and the American moral code, you would be wise to work for a few months on a garbage truck. Doing that, you would become so accustomed to nauseous odors that you could then handle novels like "Forever Amber," "Serenade" and "Fall of Valor" without flinching.

JIMMIE FIDDLER.

DEAR BOSS: In view of the approach you suggest to Hollywood success, you should have given the above sermon a title—something like "Where There's Swill There's A Way."

For gossip's sake, we beg to report that:

Glenda Farrell, absent from the screen for several years, is being paged by Eagle-Lion to co-star with Barton McLane in a series of action thrillers . . . Desi Arnaz is unhappy, and no wonder; he had to nix a $14,000-a-week offer from the Copacabana in Miami because he couldn't wangle a release from the Bob Hope air show . . . Ha! Mikhail Rasumny, who waited for months to get work started on a new house, is waiting some more. One of his dogs bit the contractor, who walked off the job in a huff and hasn't returned! . . . Boss, you oughta see the new glamour photos Warner Brothers has made of Eve Arden; unless the Johnston Office interferes, Jane Russell has a new rival . . . Brian Donlevy is in Las Vegas, Nevada, for a month's loll.

Joe Kirkwood, Jr., and Martha Vickers are romancing again . . . We like Sir Cedric Hardwicke's explanation of the "handle" on his name; he say's he's one of several actors knighted in England in order to raise the status of screen players there to a point where ordinary people will speak to them . . . Mickey Rooney and his pal, Sidney Miller, are investing heavy dough in a Catalina Island nightery and hope to have it open by midsummer . . . Alfred Hitchcock, dean of mystery-film directors, has signed to narrate a weekly whodunit via radio . . . Linda Darnell's papa, who came here to retire, is now a clerk in the Beverly Hills post office.

We hear that Joan Crawford has ultimatumed Warner Brothers that her next picture must be in Technicolor. Are we correct in believing that she's never made a "tinter" in the past? . . . Height-of-something-or-other: When Veronica Lake arrives in Salt Lake tomorrow for the premiere of "Ramrod," she'll be greeted by the members of her Salt Lake fan club, all wearing traditional Lake hairdos! . . . Alice Faye and Phil Harris have applied for a permit to install a two-way radio in their car . . . Wotzis about Frank Sinatra begging for the priest's role in "The Miracle of The Bells," with money no object? . . . Looks like you should have waited a few more days, boss, before reporting that Maria Montez has foresworn temperament. We hear she's balked at riding a camel in "Atlantis" because "it isn't glamorous and camels smell bad."

According to the grapevine, it was pressure from the MGM Board of Directors that prompted the sale of Louis B. Mayer's race horses. With gambling scandals breaking right and left, board members felt it was bad publicity for Mayer to have any connection with a sport that depends on betting, even though his record was absolutely immaculate . . . Dennis Day tells us that the nightmares you relate in your letters to us aren't in it with his. He dreamed he died, went to Heaven, and found an angel named Richard pinchhitting for St. Peter at the Pearly Gates.

THE STAFF.

(Distributed by the McNaught Syndicate, Inc.)

Our Children

By ANGELO PATRI

PUBLICITY

When a child fails, his failure is shared by all concerned—parents, family, school teacher, community, all must take their share of the responsibility for the failure. The best thing to do is to study the cause of the failure and try to remedy it from the root.

It is not always possible to cure a failure. There are causes too deep for us sometimes but there is one thing we can do always. We can shield the child from public disgrace when he has done nothing to deserve it, and when all of us have a share in the trouble.

When a school child fails, that failure should be a secret between him and his teacher, between the school and the family. The teacher and principal should never mention it before the class. Any remark about a child's failure in school work is to be made in private and with every evidence of sympathy and willingness to help.

At home, the child's failure is not to be discussed before the other members of the family. A child feels bad enough about his failure without adding anything to it. The weight of brotherly or sisterly scorn just about breaks the camel's back. The tart remarks of the older relatives are far too much to be borne with fortitude. The failed child is wounded and in need of immediate help first to restore his bruised spirit and then to aid him in preventing another failure.

"But he doesn't care." Don't believe anything like that. He cares greatly. If he swaggers, he is putting up a defense. If he is smiling and chatting, he is just whistling in the graveyard. Take him aside and see if there is any way in which he can be helped, and be sure to protect him from any form of publicity.

The publication of the honor roll in the daily paper is fine. Let it go at that. Those on the roll are pleased and those who are not don't suffer very much or too long from the uplifted eyebrows and the question, "Why aren't you there?" A whole lot of children are not there, so that's all right.

But there is a form of publicity that is very harmful to such children as are branded failures by it. It would, for instance, be very bad practice if children were listed as good, excellent and poor in school work and their names published in a newspaper. It is just as bad to list them on the blackboard or the bulletin board as poor, failing, and the like. You see, children like grown folk, must depend upon the support of public opinion and if they lose it, they lose a great deal of what might make them successful in days to come. Failures are to be strictly confidential in the school and the home circle.

"The slow child is a thorn in the flesh of his mother and teacher," says Angelo Patri. He tells you how to overcome this fault in a helpful leaflet, P-11, "Slowness."

To obtain a copy, send 5 cents in coin and a stamped self-addressed envelope to him, c/o this paper, P. O. Box 99, Station G, New York, N. Y.

(Released by The Bell Syndicate, Inc.)

Industrial rationing of sugar is illegal, according to a judge, but that's a mild description compared to what some housewives have called sugar rationing.

IT WON'T BE LONG NOW!

KMLB

1440 Kilocycles

THURSDAY

5:00—News	Local
5:15—Rise & Shine	Local
6:00—Tommy Thompson	Local
6:25—Willard Tablets	Local
6:30—News	Local
6:35—Bill Nettles	Local
7:00—Martin Agronsky	ABC
7:15—Good Yawning	Local
7:45—News	Local
8:00—Breakfast Club	ABC
9:00—My True Story	ABC
9:25—Hymns Of All Churches	ABC
9:45—The Listening Post	ABC
10:00—Tom Breneman's Breakfast	ABC
10:30—Galen Drake	ABC
10:45—Community Salutes Bastrop	Local
11:00—News	Local
11:05—Mid-Morning Melodies	Local
11:30—Bill Nettles	Local
12:00—Baukhage Talking	ABC
12:15—Freddie Martin's Orch.	Local
12:30—News	Local
12:45—Tommy Dorsey's Orch.	Local
1:00—Walter Kiernan	ABC
1:15—Billie Walker	Local
1:30—Bride & Groom Show	ABC
2:00—Ladies Be Seated	ABC
2:30—Edwin C. Hill	ABC
2:45—Hollywood Studio Tour	ABC
3:00—Tommy Thompson	Local
3:30—Cliff Edwards	ABC
3:45—Melodic Moods	Local
4:00—Vesper Period	Local
4:15—News	Local
4:30—Swing Time	Local
4:45—Dick Tracy	ABC
5:00—Terry & The Pirates	ABC
5:15—Sky King	ABC
5:30—Jack Armstrong	ABC
5:45—To Be Announced	Local
6:00—Jack Smith's Orch.	Local
6:15—Sports Cast	Local
6:30—News	Local
6:45—Frankie Masters	Local
7:00—Lum & Abner	ABC
7:15—News Cast	Local
7:30—America's Town Meeting	ABC
8:30—Those Sensational Years	ABC
9:00—World Security Worshop	ABC
9:30—Brotherhood Week	Local
10:00—Tomorrow Morning Headlines	Local
10:15—Joe Hasel	ABC
10:30—Your Radio Chaplain	Local
10:45—Ted Straeter Orch.	ABC
11:00—News Summary	ABC
11:05—Clyde McCoy Orch.	ABC
11:30—Chez Paree Orch.	ABC
11:55—News Summary	ABC
12:00—Sine	

NEW FRATERNITY FORMED IN TECH

RUSTON, La., Feb. 20.—(Special)—Organization of a chapter of Sigma Pi, national social fraternity, at Louisiana Tech has been announced here by officers of the group.

Formation of the chapter is said to have resulted from several meetings of Tech faculty members and students at which the desirability of another fraternity here was discussed.

Plans have been made for the pledging of charter members of the Tech chapter on Friday, February 21.

Officers of the Sigma Pi chapter include D. T. Prothro, Gibsland, sage; H. D. Hayes, Vivian, fourth counselor, and J. G. Griffin, Orange, Tex., third counselor.

Harold Smolinski, instructor in accounting at Tech, has been chosen as faculty adviser for the new organization.

In Louisiana, Sigma Pi has chapters at Louisiana State University and Tulane University. The fraternity was established in 1897.

Radio Programs

THURSDAY, FEBRUARY 20

Changes in programs as listed are due to corrections by networks made too late to incorporate.

All times PM eastern standard. To change to central standard subtract one hour; to mountain standard subtract two hours.

Times listed are those supplied by networks. Relay times by local stations, may vary in some instances.

5:30—Just Plain Bill, Dramatic—nbc
Treas. Bandstand, Guest Orch.—cbs
Jack Armstrong (Repeat 6:30)—abc
Capt. Midnight (Repeat 6:30)—mbs
Adventure Parade Repeat—mbs-west
5:45—Front Page Farrell, Serial—nbc
Tennessee Jed (Repeat 6:45)—abc
Dick Tracy for a Repeat—abc-west
Tom Mix (Repeated at 6:45)—mbs
Buck Rogers in a Repeat—mbs-west
6:00—News Report for 15 Mins.—nbc
Eric Sevareid & News Period—cbs
No Network Shows (1 hr.)—abc-east
Terry, Serial, in a Repeat—abc-west
Tim Holiday in a Repeat—mbs-west
6:15—America Serenade: Sports—nbc
In My Opinion, a Discussion—cbs
The Sky King in Repeat—abc-west
Repeat of the Superman—mbs-west
6:30—Red Barber & Sports Time—cbs
6:45—Lowell Thomas & Newscast—nbc
World News with Commentary—cbs
7:00—Radio's Supper Club—nbc-basic
Mystery Drama for This Week—cbs
News Commentary & Overseas—abc
Fulton Lewis, Jr., in Comment—mbs
7:15—News & Comment of World—nbc
Jack Smith and Serles for Song—cbs
Elmer Davis and Commentary—abc
Dancing for 15 Minutes—mbs-basic
7:30—Grand Marquee Dramatic—nbc
Mr. Keen, 30 Min. Drama—cbs-basic
Dancing Music Orchestra—other cbs
Prof. Quiz and His Quiz—abc-basic
Arthur Hale in Comment—mbs-basic
7:45—Kaltenborn Comment—nbc-west
Bill Brandt in Sports Comment—mbs
8:00—Aldrich Family, Dramatic—nbc
Suspense Mystery Drama Show—cbs
Lum and Abner Comedy Skit—abc
Sound Off with Mark Warnow—mbs
8:15—News Views for 15 Minutes—abc
8:30—Burns and Allen Comedy—nbc
FBI in Peace and War, Drama—cbs
America Town Meeting Forum—abc
Count of Monte Christo Drama—mbs
8:55—Five Minutes News Period—cbs
9:00—Music Hall & Eddie Foy—nbc
The Dick Haymes Show, Orch.—cbs
Gabriel Heatter and Comment—mbs
9:15—Real Life Drama Series—mbs
9:30—Jack Haley's Variety—nbc-basic
Crime Photographer, a Detective—cbs
That Was the Year, Drama—abc
Antonini Half-Hour for Song—mbs
10:00—Abbott & Costello Comedy—nbc
Magazine Theater and Guests—cbs
World Security Drama Series—abc
Family Theater from Hollywood—mbs
10:30—Ed. Cantor Comedy Series—nbc
That's Finnegan, Comedy Script—cbs
Fantasy in Melody Orchestra—abc
I Was a Convict, Anti-Crime—mbs
10:45—Earl Godwin & Comment—abc
11:00—News for 15 Minutes—nbc-basic
The Supper Club Repeat—other nbc
News, Variety, Dancing, 2 hrs.—cbs
News and Dance Band Hour—abc
News, Dance Band Show, 2 h.—mbs
11:15—Variety & News to 1 a.m.—nbc
12:00—Dance Band Hr.—abc-west only

Keep a cut onion in a cool place, wrap it in waxed paper to keep the odor as much as possible from other foods.

KNOE

1230 Kilocycles

THURSDAY

5:00—Top 'O the Morning	Local
6:30—Plantation Serenade	Local
6:45—Musical Clock	Local
7:30—Morning Melodies	Local
7:45—Listen in With Lynn	Local
8:00—Honeymoon In New York	NBC
8:30—A. P. News, Weather	Local
8:35—Fashions on the Air	Local
8:40—Town Crier	Local
8:45—Tropicana	NBC
9:00—Vest Pocket Varieties	NBC
9:15—Nelson Olmstead	NBC
9:30—Morning Varieties	Local
9:45—Joyce Jordan	NBC
10:00—Fred Waring	NBC
10:30—School Hillies	Local
10:45—Lora Lawton	NBC
11:00—Woman's Mag. of the Air	NBC
11:15—Echoes from the Tropics	NBC
11:30—Words and Music	NBC
11:45—Man on the Street	Local
12:00—News—News-Star—World	Local
12:15—Fashions on the Air	Local
12:20—Drew Pearson	Local
12:30—1230 Club	Local
1:00—Hayloft Jamboree	Local
1:30—Negro County Agent	Local
1:45—Northeast Jr. College	Local
2:00—Your Radio Reporter	Local
2:15—My Serenade	Local
2:30—A. P. News, Weather	Local
2:45—Lullaby in Rhythm	Local
3:00—Do You Remember	NBC
3:30—Smokey Joe and Saddle Pals	Local
4:00—Dance Matinee	Local
5:00—John McVane	NBC
5:15—Hollywood Reporter	Local
5:20—Musical Interlude	Local
5:40—Clem McCarthy	NBC
5:45—Cheerful Earful	Local
6:00—Chesterfield Supper Club	NBC
6:15—Sports Page of the Air	Local
6:25—A. P. News, Weather	Local
6:30—Devotional Period	Local
6:45—Sunset & Vine	Local
7:00—Manhattan Melodies	Local
7:30—Sammy Kaye	Local
8:00—Voice of the Army	Local
8:15—Veterans Administration	Local
8:30—Grand Marquee	NBC
9:00—Abbot & Costello	NBC
9:30—Eddie Cantor	NBC
10:00—Organ Moods	Local
10:15—Harkness of Washington	NBC
10:30—The Story of Music	NBC
11:00—News	NBC
11:05—Design for Listening	NBC
11:55—News	NBC
12:00—Sine	

KWKH

Shreveport
1130 Kilocycles

THURSDAY

5.00—Ark-La-Tex Jubilee	Local
6:00—Fairfield Four	Local
6:15—Ark.-La.-Tex. Farm News	Local
6:30—Southland Echoes	Local
6:45—Harmie Smith	Local
7:00—News—Music—Daily Word	Local
7:15—Bailes Bros.	Local
7:30—The Sunshine Boys	Local
7:45—Mirandy—Weather—News	Local
8:00—Morning News	Local
8.15—Harmie Smith	Local
8:30—Bailes Bros.	Local
8:45—World News	CBS
9:00—Time on My Hands	CBS
9:15—Judy, Grace and Jean	CBS
9:30—Romance of Evelyn Winters	CBS
9:45—David Harum	CBS
10:00—Arthur Godfrey	CBS
10:30—Grand Slam	CBS
10:45—Memory Lane	CBS
11.00—Kate Smith Speaks	CBS
11:15—Big Sister	CBS
11:30—Romance of Helen Trent	CBS
11:45—Our Gal Sunday	CBS
12:00—News—Sunshine Boys	Local
12:15—Juniper Junction	Local
12:30—World Wide News	CBS
12:45—Young Dr. Malone	CBS
1:00—KWKH Farm Journal	Local
1:30—It's A Woman's World	CBS
1:45—Rose of My Dreams	CBS
2:00—National Brotherhood Week	CBS
2:15—Bouquet For You	CBS
2:30—Winner Take All	CBS
2:45—The Kings Jesters	CBS
3:00—House Party	CBS
3:30—Livestock Auction	Local
4:00—American School of the Air	Local
4:30—In the Groove	Local
4:45—Harmie Smith	Local
5:00—News—Nat'l Security Program	Local
5:15—Eric Sevareid, News	CBS
5:30—Sports—News	Local
5:45—Robert Trout, News	CBS
6.00—Mystery of the Week	CBS
6:15—Jack Smith Show	CBS
6:30—Serenade	CBS
6:45—Stardust Path	CBS
7:00—Suspense	CBS
7:30—F. B. I. in Peace and War	CBS
8:00—Dick Haymes Show	CBS
8:30—Crime Photographer	CBS
9:00—Readers Digest	CBS
9:30—Manhattan Serenade	CBS
10:00—Your News Reporter	Local
10:15—J. C. Harsh—Foot Notes	CBS
10:30—Julliard School of Music	Local
11:00—News—Guy Lombardo's Orch.	CBS
11:30—Frankie Carle's Orch.	CBS
12:00—News—Midnight Frolics	Local
1:00—News	
1:05—Sine	

FOR FREE

BATON ROUGE, La.—Accomplishing a feat believed unsurpassed in Southeastern Conference basketball is Frank Brian, Louisiana State's All-American forward candidate, who in 16 games to date has netted 60 points out of 69 attempts from the free throw line.

FUNNY BUSINESS By Hershberger

"We had to do something—our cleaning woman works a five-hour day!"

THE NATION TODAY

By JAMES MARLOW

WASHINGTON, Feb. 20.—(AP)—If you're puzzled by the labor terms being flung around in Congress these days, here's what some of them mean.

Arbitration—

A third, disinterested party is called in voluntarily—but only voluntarily—by an employer and his workers to settle a dispute.

When they call in an arbitrator, always as a last resort, both sides agree to abide by his decision. Voluntary arbitration is often used.

But there's no law compelling arbitration. Congress won't pass such a law now. Unions and employers alike are dead set against it.

Boycott—

There are two kinds of boycott, as follows:

Primary boycott: A union won't handle the goods of a plant with which it has a labor dispute.

Secondary boycott: A union won't handle goods of a plant which, although not in dispute with that union, is disputing with some other union.

Checkoff—

A union gets a boss to agree to deduct union dues and assessments from the pay of union members and turn them over to the union.

Closed shop—

No one but union members can work or be hired there.

Collective bargaining—

An employer and a union, which represents his employes, bargain to make a contract over things like wages, hours and working conditions.

Conciliation—

Effort by an outside party, such as a representative of the U. S. conciliation service, to get an employer and his workers to settle a dispute.

Featherbedding—

Union rules which set up jobs for more workers than are necessary.

Guaranteed or annual wage—

Agreement between employer and his workers to give them a guaranteed amount of work a year, or part of a year, or a guaranteed income.

Injunction—

A court order issued in a labor dispute to stop something, such as a strike.

Such orders rarely have been issued by federal courts since 1932 when Congress passed the anti-injunction law, called the Norris-La Guardia act.

This law sets down rules which, among other things, makes it very tough for a federal judge to issue an injunction in a labor dispute.

(A number of states have similar laws for judges of their courts.)

Jurisdictional dispute—

Dispute between two or more unions—not involving the employer—over organizing workers, doing a certain job, or something else. It may or may not end in a strike.

Lockout—

An employer shuts down his plant because of a dispute with his employes.

Maintenance of membership—

Workers who voluntarily join a union—in a shop with a maintenance of membership contract—must remain members while the contract lasts.

Mediation—

This is the same as conciliation.

Open shop—

Where anyone can get a job and work without joining a union.

Union security—

A union's efforts to stay strong by getting a boss to agree to a closed shop, union shop, or maintenance of membership.

Union shop—

Non-union members can be hired but must, within a certain time, join the union.

SOIL CONSERVATION GROUPS TO CONVENE

H. W. Tilberry of Mer Rouge, D. D. Wood of Tallulah, L. H. Cook of St. Joseph and Claude Tarver of Sicily Island will be among ten U. S. soil conservation department district supervisors who will go to Chicago next week to attend the first convention of their national organization.

From Chicago the group will go directly to Baton Rouge for the state meeting of soil conservation district supervisors which will open on February 28. E. C. McArthur of Gaffney, S. C., president of the national association, will be the principal speaker at the Louisiana meeting.

MOPSY by GLADYS PARKER

Washington

By Jane Eads

WASHINGTON—The sun-tan little man, impeccably garbed in dark blue suit, had floppy pa wings pinned to his back. A go spangled halo teetered on a wire o his bald head.

"I think the National Symphony one of the finest in the country," said seriously.

"You'd be surprised how many g orchestras there are in the Uni States—and a lot of them are in sm towns, too."

The world, he said with a sweep gesture of his expressive hand, more music-conscious than it's e been. The radio, USO tours dur the war, the movies, all helped ma it so.

The man was Andre Kostelan the conductor. The place was a pre radio cocktail party launching National Symphony Orchestra's 1 annual sustaining fund drive.

He was representing one of "archangels" of music. Other m guests who just had paper wi pinned to them were mere "ange

"Be an angel—two drinks and are in heaven," read the invitations the party.

On Broadway an "angel" is one puts up the money for plays musicals. Other symphony orchest have "angels" or municipal gra but the National Symphony has no It is asking Washingtonians to angels in a unique effort to ra $175,000.

It started by inserting ads in local papers: "Wanted—an angel. National 8410."

The response was gratifying. Peo who called National 8410 out of pl curiosity ended up by putting up.

As for the cocktail party, it "heavenly" all right. Everyone two drinks to see what would happ Then he took other drinks to s where the first two drinks put hi heaven, or what have you.

Caterer Bruno Bonkow, with white carnation in his buttonh hovered about to see how people li the drinks. "Angel cocktails," called them. He told me they c tained Bacardi rum, brandy, Gra Marnier, fresh lime juice and gre dine.

Sylvia Meyer, National Symph harpist, was on hand with her gol harp to play "heavenly" music. Wa ington columnist Austine Cassini rived in a big white hat, misty w tulle and little plumes, which called "sitting on a cloud." I thou it should have been the other w around.

Q—At what age are silver fo killed for their pelts?

A—About one year.

Q—What are the long-term p mutuel odds against the bettor horse racing?

A—The track withholds a cer amount of what is wagered in p mutuels, usually 15 per cent.

Q—Where was the first ski tour ment held in the United States?

A—Red Wing, Minn., Feb. 8, 1887

Crossword Puzzle

ACROSS
1. Units of work
5. Armadillo
9. Mournful
12. Merchandise
13. Recreational contest
14. Feminine name
15. Silkworm
16. Sour
17. Steep
18. Flowed
19. Declare
20. Walking stick
21. Ventures
23. Greek epic
24. Ward off
26. Genus of ducks
27. Scarce
28. Antic
30. Perform
32. Along
33. Gymnastic swing
35. Small fish
36. You and I
37. Wit
38. Ancient ointment
40. Melt
41. Land measures
42. Tipping to one side
44. Boy attendants
46. Rockfish
47. Kind of starch
48. Greek letter
51. The herb eve
52. Rodent
53. Presently
54. Long fish
55. English river
56. Rank
57. Understand
58. Liquefy by heat
59. Ball of thread or yarn

DOWN
1. Pitcher
2. South American bird
3. Sharpening machine
4. Ocean
5. Century plant
6. Steps
7. Mohammedan noble: variant
8. Color
9. Oriental inns
10. Genus of the oat
11. Reckoned chronologically
19. Skill
20. Closed four-wheele carriage
22. Kind of orchi
23. Mother of Do Juan
24. In a line
25. Wind indicato
26. Mimic
28. Arrived
29. Philippine mountain
30. Terrible
31. Probabilities
34. Iron corrosion
39. Military storehouse
40. Close
41. Gone by
42. Sign of the zodiac
43. Dike
44. Done by word of mouth
45. Representative
47. Rescue
49. Carry
50. Afresh
52. Kind of meat
53. Segment of a curve

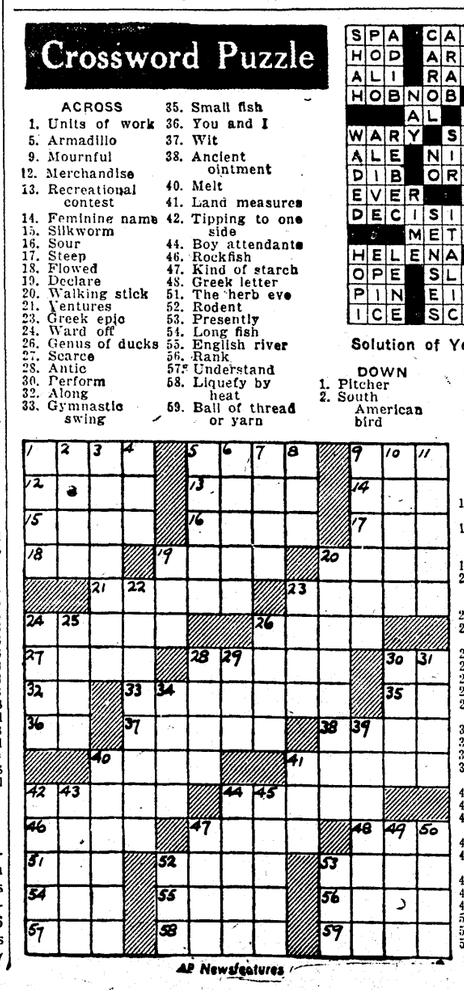

Solution of Yesterday's Puzz

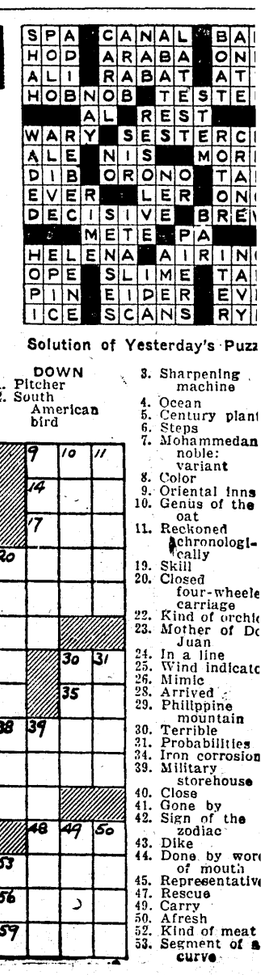

AP Newsfeatures

'IRON CURTAIN' WILL BE THEME

Dr. Dana Dawson To Discuss Subject After European Trip

Of special interest will be the service of the First Methodist Church Sunday evening at 7:30 o'clock.

The speaker for the occasion will be Dr. Dana Dawson, pastor of the First Methodist Church in Shreveport. Dr. Dawson spent several weeks last summer touring Europe under the sponsorship of the Federal Council of Churches in America. The subject of his address Sunday night will be "Post-War Europe and the Iron Curtain."

Also featured at this service will be a program of sacred music to be rendered by the Ouachita Parish High School choir under the direction of Miss Velma Nichols. This program will include the following works:

"Gloria In Excelsis Deo," by Martin Shaw.

"Good News From Heaven," a Russian Carol.

"Advent Motet," entrance ecene (second movement) by Gustar Scherck.

"Adoramus te," by Giuseppe Corsi.

"Awake, Awake for Night is Flying," by F. Melius Christiansen.

"Now The Day Is Over," by Joseph Barnby.

A cordial welcome is extended to each and every person for this service.

5-YEAR-OLD BOY TO GET LASHING

HONG KONG, Feb. 20.—(AP)—A five-year-old Chinese orphan boy was sentenced today to receive nine strokes with a cane for stabbing a four-year-old playmate to death with a penknife.

A jury which heard evidence in the case recommended leniency because of the defendant's extreme youth and because it doubted that he intended to kill. The stabbing followed a quarrel over a game.

TO SPEAK HERE

Dr. Dana Dawson, pastor of First Methodist Church, Shreveport, who will discuss "Postwar Europe and Iron Curtain" here Sunday night.

IWO JIMA VICTORY WILL BE MARKED

The Iwo Jima tag day of the Northeast Louisiana detachment of the Marine Corps League will be conducted Saturday by members of the Beta Delta high school sorority.

Proceeds from the tag day will go toward equipping a drum and bugle corps the detachment plans to organize.

The tag day is being conducted nationally by the Marine Corps League detachments to obtain funds for their various activities. The tags to be sold Saturday are metal lapel tags, bearing a picture of the celebrated American flag raising atop Mount Suribachi on the third day of the bloody battle February 19, 1945.

By winning the island after more than a month of fighting, the Marines gave the United States an air base within 750 miles of Tokyo.

The tags will be sold in the business district of Monroe starting at 8 a. m., and Miss Betty Dyar, West Monroe, president of Beta Delta sorority, will be in charge of the sale of tags.

E. CARROLL TO VOTE ON TWO BOND ISSUES

LAKE PROVIDENCE, Feb. 20.—(Special)—The East Carroll parish police jury will call a special election as soon as possible under the law for the purpose of allowing the parish property taxpayers to vote on a bond issue, proceeds of which will be used for the erection of a parish owned and operated hospital, to cost approximately $80,000.

At the same election a vote will also be taken on whether the property taxpayers wish to add some $43,000 to the $32,000 already allocated to the parish by the federal government for the construction of an airport.

Should both projects, hospital and airport, meet the approval of taxpayers, the additionl tax millage would be 1.3.

BILL WOULD REQUIRE ALIMONY BY WOMEN

CHARLESTON, W. Va., Feb. 20.—(AP)—Note to be read at chivalry's grave:

A bill introduced in the West Virginia house of delegates today would allow courts to order the woman in a divorce case, if she is the offending party, to pay her ex-husband alimony, bear all court costs, and contribute to the support of the children.

The measure's sponsor, Delegate Burnside, a Harrison county Republican, offered it as a deterrent to "fly-by-night divorces."

BERLIN ZOO BIRDS SHARING QUARTERS

BERLIN, Feb. 20.—(AP)—Birds of a feather are no longer nesting together at Berlin's battered zoo, which is waging its own rigorous "battle of the winter" in the midst of a sorely-beset city.

The zoo's surviving animals get a regular ration of coal to warm their cages—which is more than German humans get.

That's why attendance is unusually high now for winter months. Many visitors come daily, pay their one mark (ten cents) admission and then linger near the stoves in the patched but heated buildings.

However, the fuel ration is small and the zoo has had to consolidate and retrench during the protracted cold of this severest winter in many years.

This has resulted in some strange cage mates. The zoo's 20 surviving parrots (out of a pre-war total of between 200 and 300) are in with the guinea pigs. The barn owls are in with a fancy breed of chickens. Some few rare tropical birds chatter their strange cries in cages which also contain mute doves.

Other doves are in with the guinea hens. And even the two proud peacocks must share their cage with owls.

None of the zoo's survivors seem too happy on their reduced rations, nor too warm. Only a bear and a wolf, some sheep, deer and a lone goat survive in outdoor pens these days. A chimpanzee has a trick of wrapping himself in a ragged coverlet, though there's a coal stove burning in the reduced monkey house.

Extra guards have been placed in the bird house to protect its inmates against thievery. Some visitors come with wire cutting tools, snip through the cages and take themselves home a guinea hen or porcupine for their frying pans. A goat also was recently stolen.

Still hanging on some enclosures are signs reading "Feeding the Animals Is Forbidden," but a guard remarked wryly that in these days the warnings are superfluous.

How To Hold
FALSE TEETH
More Firmly In Place

Do your false teeth annoy and embarrass by slipping, dropping or wabbling when you eat, laugh or talk? Just sprinkle a little FASTEETH on your plates. This alkaline (non-acid) powder holds false teeth more firmly and more comfortably. No gummy, gooey, pasty taste or feeling. Does not sour. Checks "plate odor" (denture breath). Get FASTEETH today at any drug store.—Adv.

Fresh Dressed
Barred Rock
Fryers
Not Frozen

Hens Ducks
Geese Roosters
27c lb. - Alive

Eggs From The Ozarks

BENARD'S
POULTRY AND EGG MARKET
2305 South Grand
Phone 5610

BROWN-FORMAN DISTILLERS CORPORATION • At Louisville in Kentucky

Blended whisky. The straight whiskies in this product are 57 months or more old. 35% straight whiskies, 65% grain neutral spirits. 86 proof.

Above—Front buttoned dress in beige with contrasting aqua, yellow, rust panels to hips. Sizes 10 to 18.

Far left—Novelty shoulder and hip yoke. Beige with contrasting aqua, yellow, rust. Sizes 10 to 18.

Left—Bellhop button-front. Beige with aqua, yellow, rust striped bodice panels. Sizes 12 to 18.

Lasting Nylon and Satin Lastex

For More Control

5.95

This gleaming style works magically to give you the figure you desire. Smooth lasting nylon combined with satin lastex. Up and down stretch back, to give complete comfort . . . 2-way control. Talon "zip." Sizes 26 to 34.

Women's Cotton Crepe Pajamas

Beautifully Man Tailored

3.29

Night time loveliness in pretty cotton crepe pajamas. Neatly tailored. Comfortable trousers have adjustable waistband. Jacket has notched collar, patch pocket. Easily laundered. Sizes 32 to 40.

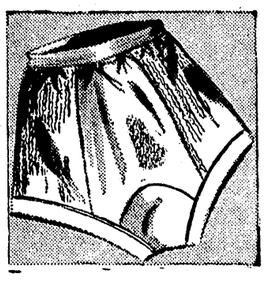

Rayon Pantie Brief

Tricot Knit **98c**

Soft tricot knit run-proof rayon with knit cotton lace sides. Well cut, strongly sewn. Double fabric crotch. Tearose; small, med., large.

Knit Rayon Panties

Full Cut **59c**

Heavy quality circular knit rayon panties. Double fabric crotch. Elastic waistband. Tearose. Small, medium, large.

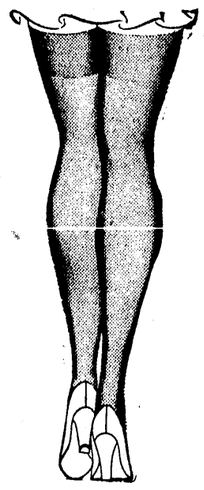

Plenty Of Lovely

Nylon Hose

Sheer Seamless

New Royal Purples. 45-gauge. Special **1.25**

Lovely 51-Gauge

Royal Purples. A better hose..... **1.55**

Yes, you'll find the hose you have been wanting and waiting for in this shipment. All sizes.

Hosiery—First Floor

Cordex Lovelies

Dainty Lift **3.29**

Cordex, daintily reinforced for magic lift. Added lace puts extra with the rayon satin. It's the lasting lift that counts. A cup sizes 30 to 34.

Sears Graduate Corsetieres Can Fit You In The Garment You Should Have. Consult Them Today—
Mezzanine

Step Out In "Kerrybrooke"

Spring blacks

smart grain pump

only **5.98**

You'll like the smart pump. Wing tip toe. Sizes 4 1/2 to 9.

new nifty bow

only **5.98**

New in all leather. Medium heel; open toe. Sizes 4 to 9.

Shoe Dept.—First Floor

color added to

neat Plastic

pink, blue, gray, red

only **2.95**

A selection of styles in bright pastel colored lasting plastic. Snap and zipper closings. Envelope and pouches. Also black with colored designs.

Other Handbags

4.95 to 7.29

Choose Yours For Your New Outfit.

Women's Accessories—First Floor

"Satisfaction guaranteed or your money back" **SEARS** "Use Sears Easy Payment Plan"

328 DeSiard Street—Telephone 6710

Open Daily 9 to 5:30—Saturdays 'til 6

CONFERENCE IN READING IS SET

Ouachita Parish Plans Events For Three Days

The second of two conferences in reading being conducted in Ouachita parish will be held for three days beginning Monday, February 24 with teachers of grades four, five, and six. participating.

A like conference for teachers of grades one, two, and three was held on January 27, 28 and 29 which proved an enjoyable and profitable experience for all.

Assisting the local leaders: Supt. G. W. Welch, Mrs. Chrissie H. Williams—and the twenty-two teachers of each of the three grades will be Miss Blanche Trezevant, state supervisor of language arts and Miss Louise Carr, reading specialist with the Macmillan Publishing Company.

The schedule of the three days provides for only the pupils of the participating class to attend school on a designated day as all teachers of the particular grade will assemble at one school for the demonstration and discussion.

One enjoyable feature of the conference will be the eating of lunch together in the school lunch room through the cooperation of the Ouachita Parish School Board and the local school faculty.

The schools and classes acting host to the conference for each of the three days are:

Monday, February 24: Fourth grade—Ouachita Parish Grammar School. Pupils of Miss Una Lea Wallace.

Tuesday, February 25: Fifth grade—Calhoun. Pupils of Mrs. Crystal Anthony.

Wednesday, February 26: Sixth grade—Crosley. Pupils of Mrs. Kate Mae Zoll.

It usually takes more than two years from the time a beef cow is bred until the calf is raised and fattened to 900 pounds.

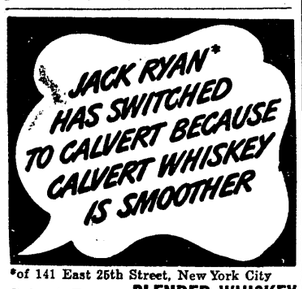

*of 141 East 25th Street, New York City
Calvert Reserve BLENDED WHISKEY —86.8 Proof—65% Grain Neutral Spirits. Calvert Distillers Corp., New York City

OAK GROVE TO BUILD EDIFICE

Handsome Church Is To Be Erected By Baptist Congregation

OAK GROVE, La., Feb. 20.—(Special)—The First Baptist Church of Oak Grove plans to begin construction May 1 of a $75,000 building on its new lot three blocks east of the court house, it is stated by E. L. Thompson, building committee chairman.

The architect's plans have been approved and the church will employ a building superintendent and the construction will be done by day labor.

About one-third of the money required has already been raised and the church plans to sell its present property as a means of supplementing its finances for the new building. Ground breaking exercises will be held Sunday, April 27.

The new building will be designed to care for the needs of the church for the next 50 years, based on a study of its present membership, its future growth and the growth of the town. Rev. J. D. Cheatham, pastor, has been diligently working on the project of a new church for the past three years during which time he has served as pastor here.

IN MOVIELAND

By Bob Thomas

HOLLYWOOD, Feb. 20.—(AP)—Maria Montez was greatly impressed with French film making when she went abroad last year and now she'll get her wish to make a picture over there. After she and Jean Pierre Aumont finish "Atlantis," they'll return to Paris to do a film for Edmund de Charme. The famed French playwright, Jean Cocteau, is writing the screen play.

Ethel Barrymore, who has worked in three pictures in a row, will take a good rest after "The Paradine Case."

Judy Garland has a clause in her contract that permits her to report for work at 10 a. m. But with the economy drive on at M. G. M. the studio would like her to report for "The Pirate" at nine, the usual starting time for film companies. They are battling it out these days. Two other Metro stars have such clauses. Clark Gable quits at five, and Wally Beery walks off the set at 4:30, even if he's in the middle of a scene.

Incidentally, Metro workers refer to the economy (and firing) campaign as "the biggest evacuation since Dunquerque."

Joel McCrea is the latest to embark on the independent producing business. He is planning a film that would co-star himself and his wife, Francis Dee.

Laurence Olivier and Vivien Leigh are reported to have received an enticing offer to make a film in Australia. That may work well with their plans because he has wanted to take a repertory troupe down under and an ocean voyage has been recommended for her health. Hollywoodians hear that film production in England is at a standstill because of the fuel situation.

When Richard Greene makes his screen return in "Forever Amber," he'll wear a beard and wig. His next was to be "The Night the World Shook," in which he would play a grizzled prisoner. The latter has been shelved because 20th-Fox figured the public would want to see Richard's pretty face again.

Monty Woolley will head for England after he finishes "The Bishop's Wife." He'll play Henry VIII in Rank's production of "Anne of Cleaves." Wonder if the bearish actor will submit to a beard trim.

M. G. M. is seeking a new title for "The Birds and the Bees." Too suggestive? . . . Gov. Thomas J. Mabry of New Mexico arrives here Monday to try to induce producers to film more pictures in his state. "Pursued" was made there . . . Cyd Charisse's first date after her divorce was with Barry Nelson . . . Angela Lansbury to Cleveland for the "Bel Ami" opening . . . If (a big if) Gregory Peck can get two months off work, he wants to visit his wife's relatives in Finland.

Did you know there are about 400 bookies operating inside Holywood's studios? . . . Jane Powell is happy because her current flame, Gary Steffen, gets back in town. He's Sonja Henie's ice partner . . . On the day Marie McDonald agreed to a property settlement with Vic Orsatti, she also re-signed him as her agent . . . Fifi D'Oruay, making her comeback in "The Gangster," marries Peter La Ricos on Easter Sunday . . . Barry Sullivan is thinking of quitting this business and devoting full time to his many enterprises. He cites Gable's comment on acting: "There's one thing certain about being an actor—some day you'll be out of a job."

DUCK HUNTERS FINED

SHREVEPORT, Feb. 20.—(Special)—Archie G. Williams charged with hunting wild duck with a gun capable of firing more than three shells, was fined $75 and Theo Rowell, charged with hunting wild duck without having obtained a federal duck stamp, was fined $75, both on pleas of guilty before Federal Judge Ben C. Dawkins yesterday.

If a small amount of onion juice is wanted, grate the onion over waxed paper to save dish washing.

LEGION, AUXILIARY HOLD JOINT SESSION

LAKE PROVIDENCE, Feb. 20.—(Special)—Powell Martin Barrett post of the American Legion and Auxiliary met in the municipal auditorium, Tuesday evening, for their first joint meeting since 1935.

Past Commanders Golden Leigh Levy, Frank Byerley, Judge Frank Voelker, and C. A. Rose were introduced by Commander Bill Parker. Orchestration was furnished by the Piney Woods school of Mississippi. Chicken barbecue supper was prepared under the direction of Sheriff McFarland Long.

Judge Voelker, reviewed "The History of the American Legion and Its Community Activities." More than 200 legion and auxiliary members and friends attended.

The legion post donated $500 to the auxiliary for child welfare work, and beginning July 1, will contribute $50 a week for the health and care of underprivileged children of the parish.

DIMES DRIVE SUCCESS

LAKE PROVIDENCE, Feb. 20.—(Special)—R. N. Amacker, East Carroll parish chairman of "The March of Dimes," reported a collection of approximately $1,004. One half of the amount remains in the parish. The Lake Providence Lions club was responsible for a successful drive in the Third ward.

Approximately 90 percent of all the beef, veal, lamb, and mutton sold during the war years was federally graded.

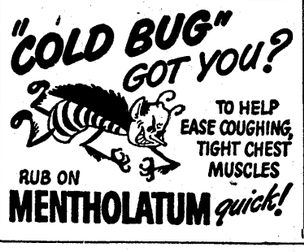

Can't Sit!
PIN-WORMS CAUSE FIDGETING AND THAT AWFUL ITCH
One of the warning signs of Pin-Worms is a nagging rectal itch which often causes fidgeting and broken sleep, and may lead to even more serious distress.
It is no longer necessary to put up with the trouble caused by Pin-Worms, because science has at last found a way to lick these stubborn pests easily and safely.
Get JAYNE'S P-W at the first sign of Pin-Worms. P-W is a medically sound treatment based on an officially recognized drug element which has proved very effective in dealing with this ugly infection. The small P-W tablets act in a special way to destroy Pin-Worms. P-W means Pin-Worm relief!

DON'T COVER UP A POOR COMPLEXION

Let the famous medicated cream that's aided thousands *help improve your complexion*

Don't let a poor complexion cheat you of fun! Don't merely "cover up" a skin that's rough-looking or marred by externally-caused blemishes! Do as millions of women do—let Noxzema nurse your skin.

Discovered by Nurses. Nurses first discovered how Noxzema Skin Cream helped soften and whiten red, rough hands. Now thousands of women rely on this famous cream not only for their hands, but for their complexions! Its medicated formula helps smooth and soften rough, dry skin . . . soothes and helps heal externally-caused skin blemishes.

TRIAL OFFER! Try this famous cream now—while you get the regular 35¢ jar for only 23¢. At any drug counter. Over 20,000,000 jars bought yearly.

SPECIAL OFFER
35¢ SIZE ONLY 23¢ plus tax

FOR A LIMITED TIME ONLY

GRAYSON'S
202 DeSiard St.

THE STORE FOR... Smart Thrifty Moderns

Spring and Easter Fashions You'll Adore!

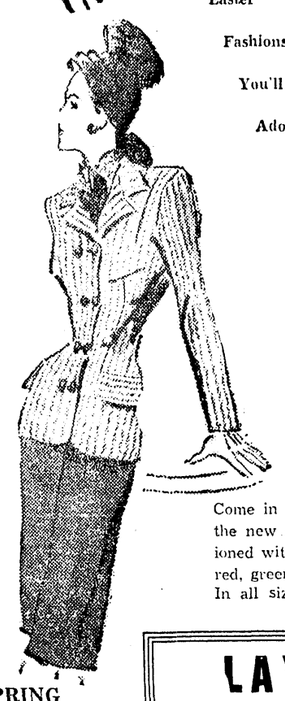

A STRIPED CONTRAST IS THE LATEST

SUIT NEWS!

Striped contrast and masterful designing are destined to set you apart from the crowd. For example, the suit shown here, black or brown striped on creamy white over a slim solid black or brown skirt. In sizes 10-20.

$16.99

Above Everything You'll Want A Spring

TOPPER

Come in and select your new Topper from the new spring series. In soft wool, fashioned with full blown sleeves. Pastels, lime, red, green, fuchsia. In all sizes.... $22.99

CHIC SPRING DRESSES

Sumptuously draped to the fashion world's new, exciting contours is this luscious navy dress, gaily sprigged with dainty trim . . . just one of the many season's specials now awaiting your selection.

$8.99 Others $5 - $19.99

LAY-AWAY! for Spring . . . Easter Your SUIT! DRESS! COAT! A Deposit Of Only $1 Will Hold Your Selection

GRAYSON'S
202 DeSiard St.

ABSORBINE JR. $1.25 SIZE (Limit 1) 77¢

29¢ MINERAL OIL PINT (Limit 1) 11¢

$1.25 SIMILAC BABY FOOD (Limit 1) 76¢

100 5-GRAIN ASPIRIN (Limit 1) 5¢

LIQUOR SPECIALS
- Park & Tilford, 5th....$3.39
- Imperial, 5th..... 3.59
- Duff Gordon Sherry, 5th 2.39
- Lejon Vermouth, 5th 1.29
- Cresta Blanca, 5th..... 1.29

FRESH CANDY
Fine Assortment
- Bunte Mi Choice
- Elmer's
- Norris
- King's
- Jacobs

$1.75 lb.
2 lbs., $3.50

YOU'RE ALWAYS WELCOME AT Walgreen's "DRUGS WITH A REPUTATION"

ON SALE THURSDAY FRIDAY and SATURDAY

149 DESIARD ST.

RIGHT RESERVED TO LIMIT QUANTITIES

Over 17,000 YEARS *of Experience*

Yes, it's true . . more than 900 Walgreen Pharmacists have accumulated over 17,000 years of experience behind them . . a valuable asset in prescription compounding. Men of *integrity*, men of *responsibility*, men of *honor*, experienced *professional* men worthy of your complete confidence.

Dependable Prescription Service at your nearby Walgreen Drug Store

Dr. Edwards' 15c OLIVE TABLETS 9¢ (Limit 1)

59c Value MAYBLOOM Bubble Bath 29C LB. (Limit 2)

COUPON: 10c Firm-Bristled VEGETABLE BRUSH WITH COUPON (Limit 2) . . 6¢

Medium Bar PALMOLIVE SOAP 8c

6-oz. Bottle MAREE WAVE SET 6¢ (Limit 2)

4-oz. Bottle DE LUXE BAY RUM 17¢ (Limit 2)

Thrift-Carton 50 BOOK MATCHES 13¢ (Limit 2)

55c LADY ESTHER FACE POWDER 39¢

HOME Specials!

Handsome Bronzed Mushroom Desk Lamp — Switch in base . 3.95 — Shade is adjustable.

Famed Mastercraft ELECTRIC HEAT PAD — 3-heat control! . . . 5.40 — It's U-L approved.

Finer Broom Corn WHISK BROOM — Double sewed . . . 59¢ — Metal cap and ring.

Lime and Lemon Squeezers — Stainless metal ..... 19¢

IRONING CORDS — With switch. Special value ..... 69¢

LEAD PENCILS — Eraser topped . . 3 FOR 4¢

PAPER CLIPS — Rust-resistant. Box 100 4¢

20% Federal Excise Tax on Toiletries, Luggage and Billfolds

Do It at HOME! TONI HOME PERMANENT — Complete kit for . . . 1.25 — Creme cold wave.

Real Time-Saver: '47 INCOME TAX GUIDE — Sample returns . 50¢ — Saves you money.

Imported Briar $5 PIPES BELOW HALF! — Metal filters . . . 2.29 — Get several now!

55c Jar POND'S Cold or Cleansing CREAMS 39¢

$1 Bottle FITCH'S Dandruff Remover SHAMPOO 89¢

50c Tube MENNEN SHAVE CREAM 39¢

Box of 12 MODESS SANITARY NAPKINS 25¢

GILLETTE Blue Blades — In New Carton with Slot for Old Blades — 10 FOR 49¢

PO-DO Cards— BRIDGE OR PINOCHLE — Finer quality . . 42¢

COUPON: POWDER PUFFS — Washable VELOUR — Regular 10c Value — With Coupon (Limit 2) 2 FOR 11¢

"I ALWAYS GET MY VITAMINS AT WALGREEN'S . . . THEY'RE SO FRESH . . SO POTENT . . . SO ECONOMICAL!"

High-Potency MILES ONE-A-DAY "MULTIPLES" — 8 vitamins! Bottle 25 . . . 98¢ — Take just one daily.

Try Potent UPJOHN UNICAPS FOR 8 VITAMINS — Bottle of 100 capsules . . 2.96 — Hundred-day supply.

PERCOMORPHUM OLEUM, Mead's. 100c . . 67¢

50 VITA-KAPS Improved Abbott vitamins . . 1.39

IRRADOL A ABDG liquid. 16-ounce . . 99¢

100 NATOLA Capsules, Parke-Davis 1.39

WAMPOLE'S Preparation. 16-oz. bottle . . 1.04

Now! AYTINAL FOR CHILDREN! — Olafsen *Junior* Aytinal—for 8 necessary vitamins . . extra *small* capsules in potencies suited for 3 to 12-year-olds. Economical, too— 100-DAY SUPPLY.... 1.89

New Scientific Discovery Kills Hundreds of Home Odors!

Now You Can

NIL that Odor!

T. M. Reg. U. S. Pat. Off.

DEODORIZE MUSTY BASEMENTS, SEWER TRAPS

TAKES "B.O." OUT OF COATS FAST

KILLS TOILET BOWL ODORS INSTANTLY!

TAKE SMOKE, OTHER ODORS, OUT OF UPHOLSTERY

EASY TO DEODORIZE USED DIAPERS

DESTROYS PET ODORS QUICKLY, EASILY!

ENDS GARBAGE ODOR WITH DAILY SPRAYING!

Utterly New Kind of Odorless Deodorant Spray Completely Destroys These Embarrassing Household and Pet Odors—Quickly, Safely, Easily!

TAKES "B.O." OUT OF COATS . . . Just spray lightly in underarm area of coat. No need to risk offending through this frequent, but unsuspected, source of odors. NIL may pay for itself, many times over in reduced cleaning bills.

MUSTY CLOTHES CLOSETS lose their odors within a few seconds after spraying with NIL. Use a light NIL mist on walls and outer garments in closets.

FRESHEN MUSTY BASEMENTS. Just spray on walls, floors, or directly on areas where odors originate.

MILDEW ODORS EASY TO KILL NOW! Simply spray mildewed cloth, paper, or other material and spray area where it has been. Mildew odor will no longer "linger on".

AN ODOR-FREE NURSERY is a blessing to mothers—and guests! If child vomits or breaks training, spray NIL on floor, furniture, and clothes affected after removal from child.

EVEN DIAPER ODORS DISAPPEAR after a NIL treatment. Just spray used diaper, after removal from baby, and also diapers in can or bag.

SICKROOM PATIENTS feel better, eat better, when they are not affected by odors from bedpans, bandages, etc. Visitors appreciate it. Spray NIL on outside of offensive bandages; spray bed-pans after using.

ODORS IN UPHOLSTERY caused by pets, spilled drinks, tobacco smoke, or burns, will disappear instantly when areas are sprayed lightly with clean, safe, odorless NIL.

TOBACCO ODORS AND "MORNING AFTER" ODORS from alcohol, smoke, etc., disappear rapidly. Spray curtains, drapes, furniture (avoiding varnished surfaces) in room.

DOG OWNERS AMAZED WITH NIL'S fast, low-cost action in keeping homes free of animal odors. Spray NIL where dog lies or sleeps. Spray or dampen dog, or apply with plastic or rubber comb. Long haired dogs must be treated with comb for real effectiveness. If animal commits a nuisance, spray affected spot to deodorize rug, floor, furniture, etc.

NOW MANY WHO LOVE DOGS, even in small apartments, can love them more! Many who would like to own a dog can now feel the odor-barrier to their enjoyment has been removed.

CAT ODORS GO TOO! Spray cushions, sofa, chairs, other spots cat favors; also spray cat's sand-box with NIL.

BIRD CAGE ODORS EASY TO KILL! Between cleanings, simply spray paper in bottom of cage with NIL.

GETS RID OF "KITCHEN ODORS" from onion, fish, cheese, etc. Moisten cloth with NIL and wipe cutting-board, sink-board, etc. where you have been working with "strong" foods. Rinse board with water.

STOPS SINK AND SEWER ODORS FAST, with only a spoonful poured into the drain. Allow to stand a few minutes.

NO MORE SMELLY GARBAGE CAN—just spray the garbage in can daily. Also spray inside, before and after washing out can. NIL kills residual odors—keeps smell out of your home.

A CLEAN, ODORLESS TOILET BOWL is a sign of a fastidious housewife. Just spray NIL on and in bowl once a day.

WIPES OUT CLOTHES HAMPER ODORS. Just spray in hamper occasionally as dirty clothes accumulate.

TRAILER DWELLERS HAIL NIL. Quickly eliminates "musty" odors, smoke odors, cooking odors that soak into drapes, rugs, upholstery. Makes up for lack of ventilation; a quick daily spray with NIL usually keeps trailer interior as fresh as an open porch.

CAR OWNERS OVERJOYED at the way a NIL spray gets odors out of upholstery and rugs. Tobacco smoke, dog odors, smells from odorous things you carry in the car, all go like magic.

ODOR OF DEAD MOUSE OR RAT GOES FAST with a quick NIL treatment. Spray animal, remove, and spray spot where it has lain.

KILLS EVEN SKUNK ODORS! Soak affected garments in NIL, and wash NIL on skin and hair of animal until odor disappears.

HUNTING-JACKETS, FISHING CLOTHES need NIL—get blood, feather, fish and similar odors out of game-pockets and off your fishing pants and jackets.

A TRULY ODORLESS REST-ROOM in public places, stores, service stations, etc., is not only a blessing to patrons—it's a good-will money-maker for you. Where many products simply "mask" one odor with another, NIL completely destroys rest-room odors without leaving an odor of its own. Spray NIL on and in toilet bowl, on floor, in drains.

HUNDREDS OF COMMERCIAL USES FOR NIL—wherever odors of any kind create a bad effect on either workers or patrons. For plant, home or office, no other product can equal NIL's fast, simple action in destroying embarrassing odors! Write Drug Dept., Skinner Mfg. Co., Omaha, Nebraska.

"NIL Kills Even Odors I Thought Nothing Could Help!"

says Mrs. S., a NIL user

"Why do I like NIL?" writes Mrs. S. "I couldn't stop with giving you just *one* reason—I have at least four! First: I like NIL because it is odorless. Perfume deodorants are embarrassing to me because they suggest to visitors that maybe I'm a poor housewife who can't keep her house clean and odorless. NIL never embarrasses me.

"Then, I like NIL because it kills even odors I thought couldn't be killed—like taking cigar smoke out of my rugs, drapes and curtains, and keeping our wet basement from smelling moldy.

"Also, I like NIL because with its help I can keep my dog in the house without embarrassing odors. I never believed anything could kill so many odors, or kill them so fast—but NIL surely made a believer out of me!"

We say, with Mrs. S., "You can't believe NIL could do so many things until you've tried it. Get a bottle of NIL today—"NIL that odor"—and see for yourself!

Keep A Bottle in the Kitchen—Keep A Bottle in the Bathroom—Available At Leading Grocery, Drug and Department Stores and Pet Shops Everywhere

NIL that Odor!

T. M. Reg. U. S. Pat. Off.

DRUG DIVISION, SKINNER MANUFACTURING COMPANY, OMAHA, NEBRASKA . . . COPYRIGHT, 1947

Why We Say NIL is the Really TRUE DEODORANT:

1. *It quickly destroys (oxidizes) all objectionable home odors. NIL is patented—no other works like NIL.*
2. *It does not merely "mask" an odor with another odor.*
3. *It is completely odorless—has no odor, leaves no odor.*

Can You Name Another Deodorant Like This?

PHONE UNION

(Continued from First Page)

ing "cannot produce industrial peace but only chaos and servitude." He asked that Congress either specifically exclude his union from any big-scale bargaining prohibition, or write an exemption applying to "similarly situated employes and employers."

"Congress," Beirne said, "might very well require instead of prohibit industry-wide bargaining between management and labor in the telephone industry and some other fields where industry is highly integrated, or where close corporate relationships give unusual strength to particular aggregations or combinations of corporate power."

The N. F. T. W. leader also criticized legislation to outlaw the closed shop and its modifications, under which union membership is a condition of employment.

The issue there, Beirne declared, is not whether the closed shop shall be deemed lawful or unlawful, but whether labor unions "are to be permitted to survive as virile, active and militant organizations."

Beirne termed the closed shops and its variations "a most effective producer of union responsibility."

The N. F. T. W. also opposed legislation which would:

1. Outlaw the payroll check-off system of collecting union dues.
2. Provide for compulsory arbitration. (No pending bills require it.)
3. Set up a federal mediation board independent of the labor department.
4. Overhaul the Wagner Labor Relations Act.

In appealing to C. I. O. President Philip Murray and A. F. of L. Chief William Green for their support in fighting any legislation which might stem from a telephone strike, Beirne wrote:

"We do not wish to put labor unions in a legal strait jacket. At the same time, we do not intend to back down from those things which we are convinced are justifiable improvements in our wages and working conditions.

"We wish that you can find it possible to rally to our support by fighting valiantly against any restrictive legislation that might be proposed as a result of any public inconvenience our strike, if held, might cause."

Beirne added that a strike might give Congress "opportunity" to enact legislation which would nullify "all the protective (labor) laws now on the statute books."

Green and Murray already have urged the Senate committee not to approve any of the restrictive measures it is studying.

The N. F. T. W.'s April deadline for a possible strike may find Congress in the midst of voting on labor legislation. The House and Senate committees both expect to have bills ready for floor debate by mid-March, but final action may not come until the following month.

The union's unity appeal is likely to win at least C. I. O. support, since Murray already has called on the A. F. of L. to join with his union in an effort to scuttle labor legislation both organizations oppose. Murray has made this a condition to getting together on talks to merge the C. I. O. and A. F. of L.

Among pending bills is one by Senator Ball, Republican, Minnesota, to outlaw industry-wide bargaining. The N. F. T. W. is engaged at present in a major reorganization which would set up a tightly-knit national union, the Communications Workers Association, in place of the federation. Twenty-six of the N. F. T. W.'s 48 units already have signed with the new organization.

The purpose is to put the telephone workers in a better position to bargain nationally, something they could not do at all if Ball's bill became law.

KIDNEYS MUST REMOVE EXCESS ACIDS

Help 15 Miles of Kidney Tubes Flush Out Poisonous Waste

If you have an excess of acids in your blood, your 15 miles of kidney tubes may be overworked. These tiny filters and tubes are working day and night to help Nature rid your system of excess acids and poisonous waste.

When disorder of kidney function permits poisonous matter to remain in your blood, it may cause nagging backache, rheumatic pains, leg pains, loss of pep and energy, getting up nights, swelling, puffiness under the eyes, headaches and dizziness. Frequent or scanty passages with smarting and burning sometimes shows there is something wrong with your kidneys or bladder.

Kidneys may need help the same as bowels, so ask your druggist for Doan's Pills, a stimulant diuretic, used successfully by millions for over 50 years. Doan's give happy relief and will help the 15 miles of kidney tubes flush out poisonous waste from your blood. Get Doan's Pills.

PIPELINE

(Continued from First Page)

fluence, to another sphere containing Arab and Moslem states."

Al Difaa, another Jaffa Arab newspaper, called the British plan "a breach of a promise to which they bound themselves by their word of honor."

Davar, Tel Aviv Jewish paper, said Foreign Secretary Ernest Bevin, who announced the plan, "has told the world that 'we have washed our hands of the Palestine business,' and we here listen to these words while surrounded by British divisions and barbed wire."

Haaretz, another Tel Aviv Jewish paper, said Britain was "reaping the harvest of mistakes and hesitation which she displayed in the course of the last eight years."

The Palestine government yesterday issued certificates authorizing 1,500 Jews and 200 Arabs and others to immigrate into the Holy Land from Feb. 15 to March 15. This was in line with announced British policy to maintain existing immigration quotas pending U. N. action.

British troops were reported on reliable authority to have been strengthened in Tel Aviv, Jewish city, because of road mine blasts that wounded six British soldiers Tuesday night.

Hagana, armed force of the Jewish resistance movement, was said by other informed sources to have destroyed several mines—planted by extremists of the Jewish underground—in an effort to halt violence against the British.

NEGRO LEADERS OF SCOUTS WILL MEET

A. J. Taylor, Negro assistant director of the inter-racial service of the Boy Scouts of America, will meet tonight at 8 o'clock at the Miller Funeral Home with Negro scout leaders of Monroe, Floyd D. Huddleston, scout executive, announced today.

All members of the Keystone division committee are urged by E. W. Sims, chairman, to be present to discuss the advancement of scouting for these boys.

The Canary Islands, near the northwest corner of Africa, were named for "canis," Latin name for dog, not for a bird.

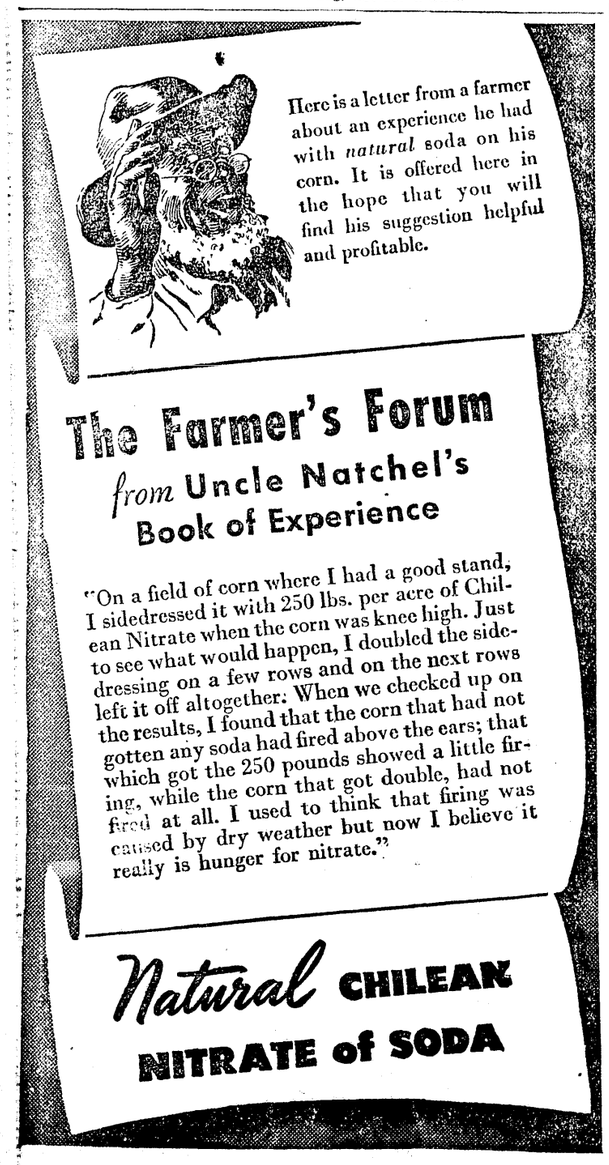

FAIR ENOUGH

(Continued from First Page)

son then to suspect that Stern had such practical motives for his "progressive" course as it has now. Other publishers and other staff journalists perceived the advantages to Stern at the time and were just as skeptical of his idealism as the guild is now, but more honest in that they said so aloud whereas the unioneers paraded him as a selfless prophet of the new day and hung him over with political gauds out of their property room.

Stern enjoyed a few years of importance in this role but finally had to tell the committee on labor that he had come to atone for the disservice he had rendered the American free press. He was now an open shop man as to employes having to do with written appeals to public opinion, an attitude taken long ago by others who will accept Stern's conversion with indifference and suspicion, and his economic nerve whined like an electrical banjo as he told the committee the guild had struck him to put him out of business, picking a time when he was run down financially as a consequence of the paper shortage. Mr. Stern said the guild had decided that it would be good union tactics to strike him, rather than the Philadelphia Inquirer, because he was the weaker of the two. For the purpose of killing off a newspaper and with it the jobs of all hands this has been highly successful union tactics, as the record has shown in other cities during the time of Stern's relations with the guild, the C. I. O., the A. F. of L. and the local and national party machines. From San Diego to New York there has been a trail of suspensions of papers employing from a few hundred to thousands of workers, helpless in these situations, which were struck by the guild with an instinct for the jugular. Most of these were strikes by small minorities. Losing properties were simply laid away, the workers became "displaced persons" with their family responsibilities and the New York Communists moved on to new fields of conquest.

Stern said he couldn't fire anyone for reasons of economy, although C. I. O. unions frequently do just that and other publishers had fought against this control of the purse by the guild when he was beneficiary of all that free publicity, that "friendship" of the whispering propagandists whose habitual smear was "fascism" and anti-semitism against all opponents, that "enormous labor circulation" and that "power in the New Deal at Washington."

He couldn't fire anyone for anything short of dereliction of duty.

That was a mild provision. At a guild meeting in New York a union square agitator reported happily that the Mirror's guild was fighting for a clause that would make it impossible for the paper to fire anyone for any reason short of the commission of a felony. Then, if the paper couldn't prove the felony by convicting the person in court, the subject would have an action for damages. Saboteurs, loafers and incompetents would be protected. The sense of this meeting was that the decent newspaper workers had no intention to make common cause with the bums and the Communists to guarantee them job security.

Stern had been offended personally by attacks which he regarded as venomous, and on that point many others who endured the foulest abuse for years will hope his pains aren't trivial. He was complacent, at least, when better and more honest men spurned the temporary favor that he enjoyed in friendly association with men whom he now finds evil but only because he, in his turn, got his. If, when others were the targets, he had taken a stand on principle against the abuses that his sensitive and not spectacularly courageous soul now finds intolerable he might be an acceptable recruit to the company of those who fought and exposed the Communists from the beginning.

Stern said he had dropped more than a million dollars in 1946 and was now retiring "at great personal loss."

That seems to be the real story of his conversion to be filed away in the same folder with the yellowed clippings telling of his brave alliance with the guild against the dark and greedy forces of reaction.

(Copyright, 1947, King Features Syndicate, Inc.)

ROW

(Continued from First Page)

Garnier jointly purchased an automobile, but Garnier reported retaining the money for which the car was later sold.

Garnier carried over as secretary of the reorganized commission, but that body had begun the process of inviting applications for the post when its actions were blocked by the restraining order.

BUILDING PERMITS

M. Kaplan and Son to remodel and add to a one-story frame building to be used for duplex apartments, located at 202 North Eighth street. The total cost will not exceed $500 and day labor will be used.

FOR SALE

A LIMITED AMOUNT

- Seasoned Lumber
- Asphalt Shingles
- Roll Roofing
- Panel Doors
- Glass Doors
- Screen Doors
- Galvanized Wire
- Bronze Wire
- Insulating Paper
- Sheetrock
- Oak Flooring

PARLOR CITY LUMBER CO., INC.

1000 Mississippi St.
Phone 4, Monroe, La.

"SKY KING"

TUNE IN this brand-new story of mystery and high adventure all over the world!

EVERY WEEKDAY 5:15 P. M.

KMLB 1440 ON YOUR DIAL

American Broadcasting Company

1947 CITY OCCUPATIONAL LICENSES ARE NOW DUE AND PAYABLE

Licenses for the year 1947 are levied upon every person, firm or corporation pursuing any trade, calling or business (unless specifically exempt).

Delinquent Date on Above Licenses Is March 1st

Delinquent penalty of 2 per cent per month will be charged after this date as per city ordinance No. 2850.

CITY OF MONROE

Tax Department

ATTLEE

(Continued from First Page)

element impelling this new British action.

Apparently bolstering the widespread belief that Britain was ready to pull out of India were New Delhi reports that hundreds of British officers and thousands of other ranks were making preparations to go home for good, beginning next month. One civilian trying to book passage for England was informed that military priorities would stymie her "at least until June."

The present impasse in Indian affairs mounted to a crisis recently when Pandit Jawaharlal Nehru, leading minister of the interim government and the chief strategist of the congress party, demanded that Wavell oust the five Moslem members of the 14-man interim cabinet.

Nehru maintained that continuing presence of the Moslems in the cabinet was incompatible with their continued boycott of the constituent assembly, now in recess until April. Nehru threatened to take his own ministers out of the government if his demands were not met.

This put the viceroy—and Britain—squarely in the middle, between the Moslem League demands for a degree of self-rule for Moslem communities and the congress party's intention of going ahead toward independence, with or without the Moslems and with or without British backing.

The British maintain that the interim government and the constituent assembly—chosen to write a constitution for an independent India—are inseparable parts of the whole independence plan and that the plan itself is the best that can be worked out for a land where communal differences between the Moslems and the Hindus have resulted in thousands of deaths from rioting in recent months.

FAVORS 10

(Continued from First Page)

be no doubt of their future course of action in the interest of this country were they entrusted with the grave responsibility involved in chairmanship of the atomic energy commission."

Although several of Lilienthal's opponents have suggested that his name be withdrawn, President Truman has declared he has no intention of doing so and will support him all the way.

Lilienthal's supporters claim to be picking up strength for the fateful Senate roll call. A Democratic policy committee official told reporters a survey shows the Senate now is inclined toward confirmation. However, Senator Wherry, Nebraska, the Republican whip and an opponent of the nominee, contended there still are "grave doubts" about the outcome.

Meanwhile Chairman Hickenlooper, Republican, Iowa, of the atomic energy committee considering the nomination said he is driving to close the public hearings by Saturday.

"It seems to me the field of investigation and testimony is about complete," Hickenlooper told newsmen. "While we are willing to bring in any witness who has testimony bearing on the nomination, it looks like we're coming to the end of this thing."

The hearings started January 27.

At least seven witnesses were scheduled today with both morning and afternoon hearings planned.

Protestations of continued support for Lilienthal came from three Democratic senators—Murray of Montana, Green of Rhode Island and Hill of Alabama.

Murray told a reporter he considers Lilienthal the ablest man who could have been found for the chairmanship. He said the nominee's patriotism is "beyond any shadow of doubt."

Hill predicted that the Communists might try to give Lilienthal "the kiss of death" by coming out for him. The Alabama senator said the Communists by that means might feel they could strike a blow at the United States' atomic control plan "which they so much oppose."

FLYNN'S FOOT BROKEN

HOLLYWOOD, Feb. 20.—(AP)—His broken left foot in a cast, Errol Flynn flew into town last night from Kingston, Jamaica, to be with his wife, the former Nora Eddington, who is expecting the birth of their second child "any minute." Referring to his injury, Flynn said: "I wish I could tell you a romantic story about it, but the truth is I broke it playing tennis."

AL BLISS* HAS SWITCHED TO CALVERT BECAUSE CALVERT WHISKEY IS MELLOWER

*of 460 West 34th Street, New York City

Calvert Reserve BLENDED WHISKEY —86.8 Proof—65% Grain Neutral Spirits. Calvert Distillers Corp., New York City

Exquisite To Look At, Exquisite To Sleep Under!

Lovely Down-Filled Comforts

In Beautiful Boudoir Colors

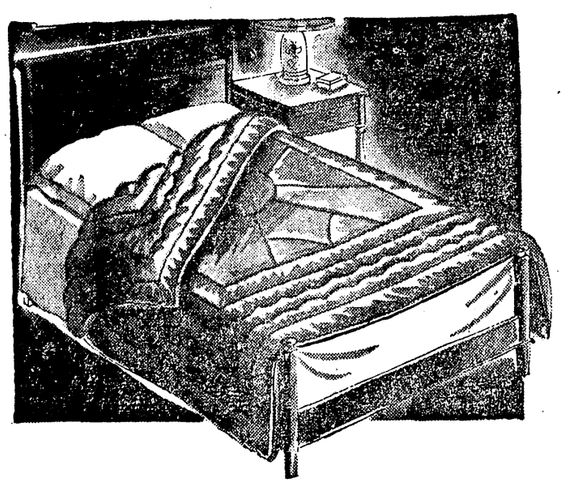

Priced At—

$29.95

Exquisite to look at, exquisite to sleep under, for they are filled with soft down. Puffy and light; beautiful quilted designs. In lustrous rayon satin cover in choice of lovely boudoir colors. Size 72x84 inches.

Also, See Our Fine Selection Of Wool Blankets In Beautiful Colors, Moderately Priced.

MONROE FURNITURE Company, Inc.

Just Arrived!

Solid Carload Shipment of

TEMCO GAS HEATERS

BETTER THAN EVER!

- COMFORT
- CONVENIENCE
- ECONOMY

Check these important features:

- ✓ Gas-tight combustion chamber!
- ✓ A. G. A. Approved!
- ✓ Wide range of sizes to choose from!
- ✓ Lifetime Porcelain Enamel finish!
- ✓ Vented Circulators have constant pilots—standard accessories.
- ✓ Durable cast baffles in all Temco Unvented Circulators to utilize the heat at the source . . . assure complete combustion.

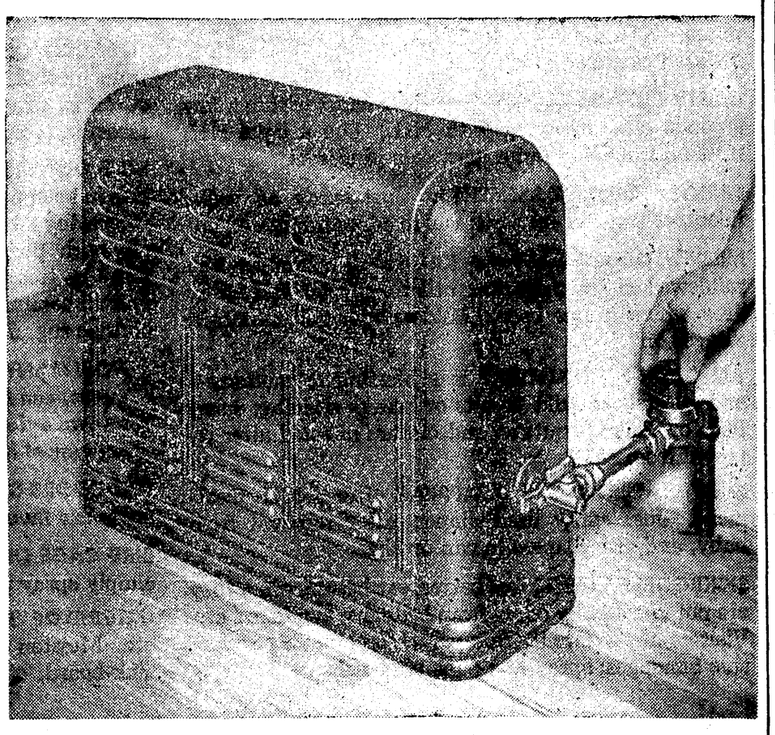

RADIANT VENTED CIRCULATORS

12,000 B.T.U.'s $22.25
20,000 B.T.U.'s $34.25

UNVENTED CIRCULATORS

20,000 B.T.U.'s $18.25
30,000 B.T.U.'s $22.25

MONROE FURNITURE COMPANY, INC.

MONROE'S LARGEST FURNITURE STORE

WEATHER AGAIN PERILS BRITAIN

Snow Falls In Most Districts Of England And Wales

LONDON, Feb. 20.—(AP)—European weather, a critical factor in the battle against Britain's fuel and power shortage, turned worse today.

Snow fell in most districts of England and Wales. In northeast Yorkshire some roads just cleared of drifts were blocked again.

Continental countries without exception reported sub-normal temperatures and no sign of an early break in the cold wave which first struck more than a month ago.

Practically all regions were short of fuel and in some areas food supplies were drained to the danger point.

Apparently no serious disruption of rail traffic resulted from the continuing storm in Britain. The ministry of fuel and power reported no change in plans to restore power service Monday to factories in the midlands, one of the three industrial areas blacked out since February 10 by the government's coal conservation order.

Despite the government's "go ahead" for the midlands, factories permitted to reopen are unlikely to get back into full production for some time.

L. P. Lord, chairman of the Austin Motor Company, said his company's Birmingham factory, employing 17,000, would remain closed for at least three more weeks because of the need for coal as well as power. Rover's, another auto manufacturing firm, said production would be limited to a three-day week.

Guarding against interruption of seaborne shipments of coal from northeast ports, the admiralty sent two minelayers into the North sea to investigate the danger of ice floes clogging shipping lanes.

Copenhagen reported some two hundred ships locked in frozen Scandinavian waters. A Swedish naval officer was quoted as saying "the world's best icebreakers could not break the ice surrounding our country."

In Norway, Oslo's 400,000 inhabitants were back under wartime electricity restrictions. Radio appeals were directed to Denmark's 4,000,000 people to use less coal and conserve gas supplies.

Berlin reported a low of 10 degrees Fahrenheit. The Berlin health office said 170 persons had died of the cold from December 1 to February 12. Newspaper reports said 127 had died of the cold in Saxony and Thuringia during January.

Leaden skies blanked out the sun over France. The temperature in Paris was 23 degrees and more snow was predicted.

Six exposure deaths in less than 48 hours were reported at the Belgian coastal town of Nieuport.

Folks Who Suffer From Lumbago And **RHEUMATIC** pain, now use famous C-2223 for relief, when dampness makes muscles feel so sore and painful. Often after 1 bottle, most of the painful misery is gone. Caution: Use only as directed. Ask for **C-2223.**

FOR YOUR PARTIES
Serve The New Treat—
PERKINS
Quality
ICE CREAM
"A Treat So Good To Eat"
PHONE 1616 or 5602
WE DELIVER
Our Plant Located
3004 Lee Ave.

SPECIAL
A $1.00 QUART
REG. $1.39
Special Price for Limited Time Only

Sani-Wax for • WOODWORK • PORCELAIN • FURNITURE • ENAMELS
The World's Luxury Cleaner

Notice the polished highlights, when you clean with Sani-Wax! This is the Cleaner that large estates buy in 4-gallon lots, because it's so rich, smooth, and FAST. Takes off smoke and dirt with a *creamy* stroke, and leaves a lovely finish. Don't miss the chance to try it at a good discount, during the Annual Quart Special. Sani-Wax is the *beautifying* Cleaner for doors and window sills, furniture, Venetian blinds, tile walls, porcelain ranges, etc. Wipes off in a flash.

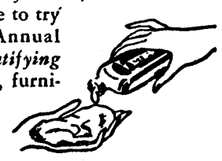

CLEANS with a SHEEN
Housewares Dept.
Durrett's
FINE FURNITURE
105-107 St. John Phones: Gift 6064—Furniture 500

BYRON PRICE IN NEW POST

Made Assistant Secretary-General For United Nations

LAKE SUCCESS, N. Y., Feb. 20.—(AP)—Byron Price, director of censorship during the war, is the United Nations' newly appointed assistant secretary-general in charge of administrative and financial services.

The secretariat announced his appointment yesterday to replace John B. Hutson, who recently resigned. The announcement said that Price would come here in about a month to take up his duties.

His appointment is for four years—until the end of the term of Secretary-General Trygve Lie. Price will receive a yearly $13,500 salary and $8,500 expenses, tax free.

Since he left government service, Price has been a vice-president of the Motion Picture Association of America under Eric Johnston in Hollywood.

Before Pearl Harbor, he was executive news editor of the Associated Press in New York. President Roosevelt appointed him to head the office of censorship in December, 1941. Price won general praise for his management of voluntary censorship. He made his final report to President Truman in December, 1945, after undertaking a special mission to Germany.

Warren R. Austin, chief U. S. delegate to the U. N., was quick to congratulate Price, who becomes this country's top man in the secretariat.

Secretary of State Marshall, whose department presumably cleared the appointment before it was made public, greeted the announcement by praising Price for "high qualities of judgment and leadership."

The secretariat said Lie before choosing Price had considered many other candidates including Wilson Wyatt, former housing expediter; Milton S. Eisenhower, president of Kansas State College, and Julius C. Holmes, former assistant secretary of state.

Price, who will be 56 March 25, was born in Topeka, Ind. He is a graduate of Wabash College in Crawfordsville, Ind.

He was an army first lieutenant and captain of infantry overseas from 1917 to 1919.

Except for those years, he was employed continuously by the Associated Press from 1912 until he became chief U. S. censor. He served successfully as news editor and bureau chief in Washington. In 1937, he became executive news editor in New York.

The United States is one of eight countries which have assistants to Lie, it chose the field of administration and budgetary matters when the jobs were passed out. The other countries are Britain, Russia, France, China, Chile, Czechoslovakia and the Netherlands.

FILMING IS HALTED BY TAMPICO MAYOR

TAMPICO, Mexico, Feb. 19.—(AP)—Mayor Fernando San Pedro of Tampico stopped Warner Brothers from filming scenes yesterday in Tampico for Bruno Traven's story "The Treasures of the Sierra Madre" which will star Humphrey Bogart and Walter Huston.

Trouble developed during filming in the Liberty plaza and old parts of the city in which drunks, ragged dirty beggars and others astride gaunt burros were depicted. A throng gathered to protest the scenes which Mayor San Pedro said were a "disgrace for Tampico and for Mexico."

The mayor said the Hollywood actors were portraying only the worst side of Tampico. The script called for reenactment of scenes in the city in 1925 but the mayor said neither the costumes nor the morale of the characters was accurate.

The mayor said other scenes could be filmed as long as the city was not defamed.

The weight of a newborn beef calf is a clue to the rate at which it is likely to grow, the U. S. Department of Agriculture has found.

YOUTH POSING AS GIRL IS ARRESTED

FAIRHAVEN, Mass., Feb. 20.—(AP)—A 17-year-old youth, who allegedly posed successfully enough as a girl to be accepted as a domestic in a wealthy New York home and as a "cooch" dancer in a carnival, today was held in $10,000 bail pending extradition to New York on jewel theft charges.

State Police Detective Herbert Hales said the youth, booked as Albert H. Cook, of Fairhaven, admitted orally the theft of $25,000 worth of jewelry from the home of K. A. Zilkha, New York City, while serving as a domestic last August.

Police Chief Norman D. Shurtleff quoted Cook as saying that he flew to Chicago with the jewelry and on one occasion hired a private detective to protect him and the gems while he went to a dance.

The chief reported that the jewels were pawned in Chicago, New York, Boston and southern cities and that as far as he knew they had not been recovered.

He said that the youth told him that he donned a wig, filled out his figure with false forms and roamed the Atlantic seaboard as a girl for six months, sometimes using the name of a cousin and high school girl friends.

Shurtleff reported that Cook said he joined a carnival in Tennessee as a "cooch dancer" and stayed with the show until it got to Lake City, Fla., where he switched back to male clothes and returned to Fairhaven recently.

BROTHERHOOD WEEK OBSERVED HERE

Brotherhood Week was observed by the Y'S Men's club at Hotel Frances, Wednesday night. The speakers were S. K. Heninger, Dr. B. J. LaCour and E. C. Gibson.

These men, representing respectively, the Jewish faith, that of Catholics and of Protestants, discussed briefly some of their beliefs and showed how there are certain standpoints that are held in common with all three religions.

The meeting was regarded as highly inspirational and one well suited to Brotherhood Week.

Processed cereals may be restored to whole grain levels by the addition of thiamine, niacin, and iron. Cereals are enriched voluntarily by many manufacturers.

MOTHER AND NEPHEW GET CUDAHY ESTATE

LOS ANGELES, Feb. 20. — (AP) — Michael Cudahy, 38-year-old meat-packing heir and war-time member of Merrill's Marauders, leaves the bulk of his $200,000 estate to his mother and his nephew, in his will filed for probate yesterday. He died last week.

The splitup gives two per cent outright to each, Mrs. Edna C. Cudahy, 65, and Raymond Glenn, 18, son of Mrs. Anne Cudahy Clifton, of Lompoc, Calif.

Twenty-five per cent goes to James Stacy, 43, film director and close friend, and $10,000 outright to Elaine Stacy, the latter's 12-year-old daughter.

The residue is put in trust to provide a life income for his mother, going to the nephew upon her death.

Cudahy expressly provided nothing for his third wife, Marjorie Conover Cudahy, explaining that she was given a property settlement at their divorce in 1941.

ALAN ERICKSON* HAS SWITCHED TO CALVERT BECAUSE CALVERT WHISKEY IS PRE-WAR QUALITY
*of 2046 McGraw Avenue, Bronx, N. Y.
Calvert Reserve BLENDED WHISKEY —86.8 Proof—65% Grain Neutral Spirits. Calvert Distillers Corp., New York City

NYLON PARACHUTES
Approximately 45 YARDS of pure white NYLON in each of these brand new Army surplus parachutes! Each 'chute is 24 feet in diameter . . . fully 70 feet in circumference! No shroud lines to bother with! Wonderfully easy to dye!
IDEAL FOR DOZENS OF USES:
• Dresses • Blouses • Dickeys • Negligees
• Children's Clothes • Baby Dresses • Bedspreads • Shirts
• Sportswear • Scarfs • Kerchiefs • Pajamas
Only $13.95 per 'chute! Order by mail today—send check or money order (add $1.00 each for postage and handling) or order C. O. D. We've sold over 20,000 'chutes by mail and we guarantee satisfaction!
HUGH CLAY PAULK 813 NO. KANSAS AVE., DEPT. Z-29 TOPEKA, KANSAS

PENNEYS J. C. PENNEY CO. INC
KNOWN FOR PIECE GOODS VALUES
Smart Frocks from PENNEY FABRICS grow!

WOOLENS—20% wool insures quality and long wear. 80% rayon for "that look." Pastel shades. 2.29 yd.
RAYONS—soft and sinuous—are ideal to bring out "that look." Choose from plains, prints, spun rayons, rayon crepes! 69c - 1.49 yd.
COTTONS—fresh and colorful—make up into charming dresses. In vat-dyed florals, stripes, novelties, solid colors! 33c - 69c yd.

36" and 39" EYELET EMBROIDERY Yd. 2.50 To 3.98 — Beautiful Patterns
Just Received PURE IRISH DRESS LINEN 1.69 Yd. — White Only
Washable SORORITY PRINTS 89c Yd. — 39-Inch
39-Inch RAYON SHANTUNG 1.25 Yd. — Sanforized—Fast Color
39-Inch RAYON SUITING Yd. 69c and 98c — Plain and Striped
Fast Color RAMOMA CLOTH 59c Yd. — 36 Inches Wide
36-Inch DRESS CHAMBRAY 69c Yd. — Washable—Fast Color
First Shipment in Years 36-INCH PRINTED BROADCLOTH 69c Yd. — Sanforized—Fast Color
36-Inch CHECKED CREPE 69c Yd. — Washable—Fast Color
Beautiful Patterns CRINKLE CREPE 49c Yd. — A Real Value
39-Inch RAYON DRESS PRINTS 69c Yd. — Don't Miss This!
Good Quality BLUE DENIM 59c Yd. — Fast Color

Just Received 96"x90" Crisscross PRISCILLA CURTAINS 9.90 Pr.
Check This One—44x90 BEDROOM CURTAINS 3.98 Pr. — Priscilla Style
Lace Dinner Cloths 3.49 Each — Based on original European patterns. 72"x90", durable and washable! Luxurious . . . amazing value!
64-Inch TABLE DAMASK 1.39 Yd. — Colors WHITE, BLUE AND PEACH
42x42 Printed Tablecloths 59c Ea. — Fast Color 54x54 Sq. 1.59 Ea.
Beautiful Printed KITCHEN TOWELING 28c Yd. — Fast Color

Flash . . . Plenty of REMNANTS REAL VALUES HERE
ATTENTION RUG MAKERS! Just received large stock of candlewick yarns. Boilfast, Sunfast! ALL SIZE RUG BASES
72-Inch MOSQUITO NETTING 20c Yd. — For Curtains and House Canvas
36- and 48-Inch Pre-shrunk, Fast color SLIPCOVER MATERIAL Yd. 79c To 1.19
Striped, Waterproof AWNING MATERIAL Yd. 49c To 59c
Good Quality 36-Inch LEATHERETTE 79c Yd.

Attention, Farmers! Grade A 8-Oz. DUCKING 32c Yd.
18x32—All Colors—Beautiful Patterns BATH MAT SETS 1.49 and 1.98 Set
90x105—Beautiful Designs CHENILLE BEDSPREADS 8.90
SPECIAL OFFER RUG RUNNERS 96c — 6 Ft. Long • Blue • Maroon
36-Inch—Fast Color—Pre-shrunk DRAPERY MATERIAL 79c Yd.
36" Rayon, Washable RIBBED POPLIN 89c Yd.

Yes, Folks, PENNEY'S is known for its piece goods values. Ask your neighbor. Ask anyone, or better still, plan an early visit to our store and see for yourself the many values we have to offer, then compare, value for value, and you will know why PENNEY'S IS KNOWN FOR ITS PIECE GOODS VALUES.

Open 9 to 5:30 Weekdays
PENNEY'S
Open 9 to 6 Saturdays

SANDMAN'S PHARMACY
We Are Never Undersold — 324 DeSiard St. Phone 3200 — Home Owned and Home Operated
$1 Value Pepsodent Antiseptic 2 Bottles 49c
50c Size Woodbury Shampoo 29c
2-Quart Fountain Syringe 69c
Flash Bulbs
100 5 Gr. U. S. P. Aspirin 9c
Lydia E. Pinkham 69c
75c Size Doan's Pills 29c
60c Size Alka-Seltzer 49c
Rx PRESCRIPTIONS
When you have prescriptions filled here you get just exactly what your doctor ordered.
Quality, Purity and Accuracy are our watchwords.
Pint U. S. P. Mineral Oil 16c
75c Size Ben Gay 59c
75c Size Noxzema 49c
$1.25 Size Absorbine Jr. 61c
$1.25 Value $1 Jergens Lotion 25c Jergens Cream 79c
$2.00 Value Yardley Face Creams Creams 2 for 1.50
INFRA RED LAMPS 6.95
EASY! EASY! EASY!
Portrait HOME COLD WAVE with easier to use PLASTIC CURLERS
Long lasting waves So easy to style!
Complete with 50 PLASTIC CURLERS $1.49 Plus tax Refill Kit $1

MOBLEY DEFENDS STATE MAT CROWD AGAINST CANNY HERE

Texan Defends Newly Won Light-Heavy Title At Kallio's Tonight

Rex Mobley, newly crowned Louisiana state light heavyweight champion, makes the first defense of his title here tonight against the challenge of "Wild Bill" Canny, Independence, Kans., in the main event of the weekly wrestling show at Gus Kallio's Arena.

Mobley, who won the title only a week ago in a four-man tournament, will be defending a belt he has not yet had the pleasure of actually holding. Although he is officially the champ of the newest creation among mat titlists, Mobley couldn't be presented with the belt at the close of last week's tournament because the mid-section adornment had not arrived from the engraver in New Orleans in time.

The Texas City, Tex., tussler has no fears that he'll be dethroned tonight although the match promises to be a rough-and-tumble one since both Mobley and his challenger are rather reckless performers, especially Canny.

The match will have a time limit of an hour and a half with two falls to win.

Semi-final attraction of the night will bring together "Sailor" Watkins, the Birmingham policeman, and Walter Stratton, Chicago weight lifting champion. They'll battel over an hour time limit distance, also with two falls to win.

MOONEY AT BAYLOR

WACO, Tex., Feb. 20. —(AP)— Head coach Bob Woodruff of Baylor University announced Wednesday that he had signed Tipp Mooney, former pro football star, as Baylor backfield coach. Mooney played with the Chicago Bears in 1943, 1944, and 1945, and part of the 1946 season.

A Great New Fun Show!
"BRIDE and GROOM"
MONDAY thru FRIDAY
KMLB – 1.30 P. M.
1440 ON YOUR DIAL
American Broadcasting Company

PARAMOUNT PHONE 1567
Opens 11:45 14c-35c-50c
NOW SHOWING
The State of Their Union is Laugh-Packed!
Loretta YOUNG Dennis HAVEN
The Perfect Marriage
Added:
• "Campus Boom"
• Late News
Midnite Show Saturday
"NORA PRENTISS"
Ann Sheridan • Robert Alda
CAPITOL PHONE 1704
Opens 11:45 Adm. 14c-35c
TODAY ONLY
THE Trap
Sidney Toler as CHARLIE CHAN
Featurettes
"Let's Go Stepping"—Leon Errol
Popular Science
FRIDAY AND SATURDAY
"SWEETHEART OF SIGMA CHI"
DELTA PHONE 2121
Opens 10:45 Adm. 14c-25c
LAST TIMES TODAY!
Double Feature
George Sanders-Signe Hasso
"A SCANDAL IN PARIS"
Plus: Feature No. 2
John Litel—June Lang
"LIGHTHOUSE"

N.B.A. GIVES GRAZIANO, ROBINSON GREEN LIGHT; RAPS NEW YORK ACTION

NEW YORK, Feb. 20.—(AP)—The National Boxing Association Wednesday gave middleweight contender Rocky Graziana and Welterweight Champion Ray Robinson a green light to fight in N. B. A. territory, refusing to go along with what it termed "inexplicable inconsistent conclusions" of the New York State Athletic Commission in barring the boxers.

N. B. A. President Abe Greene asserted the "involvements of Graziana and Robinson were of a similar pattern," since both were accused of failing to "report bribe offers." As a result, Greene declared the New York commission's action in revoking Graziano's license—possibly for life—and then only suspending Robinson for 30 days "smacks of unbalanced justice, if not of political witch-hunting."

EPPS BOYS, FOREST GIRLS WIN PARISH CAGE EVENT

EPPS, La., Feb. 20.—(Special)—The Epps High School boys, defending champions, and the Forest High School girls were winners of the annual West Carroll parish tournament. The Epps school has held the boys championship since 1939.

Teams from Epps, Pioneer, Forest, Oak Grove, Kilbourne, Delhi, Lake Providence, and Monticello participated in the event.

The Epps boys edged Forest out in the first round of play and defeated Kilbourne in the semi-finals. Lake Providence eliminated Oak Grove in the first round and Pioneer in the semi-finals. In the final game of the boys' division the Epps Panthers whipped Lake Providence, 39 to 34, to maintain their title.

The Forest girls eliminated Epps and Kilbourne to meet Pioneer, who had eliminated Lake Providence and Monticello, in the finals. The Forest girls won from Pioneer by one point to gain the title of parish girls champions.

The all-tournament girls team included—May, Forest; Durbin, Pioneer; Jolley, Monticello; Pool, Kilbourne; Brock, Forest; and Crosby, Pioneer.

The all-tournament boys' team included LeFevre, Epps; Deal, Lake Providence; Davis, Forest; Creech, Kilbourne; and Roberts, Pioneer.

Smothering is a good way to cook a lean young chicken.

NEVILLE HIGH SCHOOL AUDITORIUM
Monroe, La.
Monday, Feb. 24—8:15 P. M.
Sponsored by Monroe Exchange Club
Life With Father
with
BRANDON PETERS and ALICE THOMSON
and AN OUTSTANDING NEW YORK CAST
Prices: $3—$2.10—$1.20, Tax Incl.
All Seats Reserved
Seat Sale Now On.
Kaliski Jewelers. Exchange Tickets On Sale Now.
Mail Orders Accepted Now!
Enclose Self-Addressed, Stamped Envelope with Check, or Mail M. O. Payable to Monroe Exchange Club, P. O. Box 25, Monroe, La.

STRAND PHONE 9222
PLAYING TODAY
BETTE DAVIS
PAUL HENREID
CLAUDE RAINS
DECEPTION
WARNER ACHIEVEMENT
DIRECTED BY IRVING RAPPER
PRODUCED BY HENRY BLANKE

RIALTO PHONE 9127
PLAYING TODAY
"Rhapsody in Blue"
with
JOAN LESLIE
ALEXIS SMITH
AL JOLSON
HAZEL SCOTT

Color Cartoon
Phone 1610
JOY
Admission 9c-35c-50c
Opens 10:45
MYRNA LOY
DON AMECHE
in
THE HILARIOUS LOVE STORY OF A SIMPLE COUNTRY GIRL!
So Goes My Love

REK BOYS TRIM SHIELDERS, 19-17

Baptists Slip Back Into Second Place; Key Club Wins, 31 To 12

Back into undisputed leadership of the Junior Basketball League moved the Rek Boys last night as they nosed out Red Shield Club, 19 to 17, while the First Baptists of West Monroe, who had gained a share of first place earlier in the week, dropped back into second place under a 31-to-12 trouncing at the hands of the Key Club.

Louisiana Training Institute came through with an upset in the league's other game of the night by defeating Spatafora's Pharmacy, 19 to 10.

Games tonight will conclude the regular schedule with Rek and the Baptists still battling for first place, Key Club sure of third place, and Spatafora and Red Shield still tied for fourth.

No member of the Rek team got more than six points last night but everybody was in on the scoring to overcome the basket work of George, Red Shield center, who was high scorer with 13 points.

Paced by Rawls and Miller, the Key Club led all the way over the Baptists. Rawls was high scorer with twelve, Miller had nine. Brittian's four points was tops for the Baptists.

L. T. I. was never in trouble as the Pels rolled over Spatafora. Wilkins was leading pointmaker with six for the Pels. Sullivan led the Spats with four.

Box scores:

L. T. I.	FG	FT	PF	TP
Wilkins, f.	3	0	1	6
Keneker, f.	2	1	3	5
Dunn, f.	0	0	0	0
Vessel, c.	0	0	2	0
Skipper, c.	1	0	2	2
Hattaway, g.	1	0	3	2
Boyer, g.	1	2	1	4
Totals	8	3	12	19

Spatafora	FG	FT	PF	TP
Sullivan, f.	1	2	0	4
Marionneaux, f.	0	1	1	1
Jackson, c.	1	0	4	2
Dollar, g.	1	1	1	3
McDonald, g.	0	0	1	0
Totals	3	4	7	10

Referees, C. J. Fontana and Johnson. Scorer, George. Timer, Hance.

Red Shield	FG	FT	PF	TP
Perdue, f.	0	0	5	0
Startford, f.	0	1	0	1
George, c.	6	1	0	13
Hale, g.	1	0	0	2
McKay, g.	0	0	4	0
Pettit, g.	0	1	0	1
Totals	7	3	9	17

Rek Boys	FG	FT	PF	TP
Carter, f.	2	0	0	4
Houston, f.	1	2	1	4
Goodwin, c.	3	0	4	6
Autrey, g.	1	0	0	2
McDonald, g.	1	0	1	2
Price, g.	0	1	0	1
Totals	8	3	6	19

Referees, Fontana and Johnson. Scorer, Waldroup. Timer, Hance.

Baptists	FG	FT	PF	TP
Woods, f.	1	0	1	2
Jardine, f.	0	0	0	0
Brittian, f.	1	2	2	4
Bates, f.	0	0	0	0
Green, c.	0	0	1	0
Wilson, c.	0	1	2	1
Liner, g.	1	1	2	3
Hendricks, g.	1	0	1	2
Dumas, g.	0	0	0	0
Totals	4	4	9	12

Key Club	FG	FT	PF	TP
Miller, f.	4	1	1	9
Rawls, f.	5	2	1	12
Christman, c.	1	0	2	2
Pettit, g.	3	0	1	6
Richards, g.	0	0	0	0
Holland, g.	1	0	0	2
Totals	14	3	5	31

Referees, Hesketh and Kirby. Scorer, Waldroup. Timer, Marionneaux.

BEARCAT, BENGAL QUINTS SPLIT TWO

RUSTON, La., Feb. 20.—(Special)—Neville and Ruston High School basketball teams divided a double header here Wednesday night when the undefeated Neville freshmen ended their season beating the Ruston frosh, 58 to 19, and the Bearcat junior quintet stopped the junior high boys from Monroe, 30 to 11. Varsity teams of the two teams were not on the program.

Worley, freshman Neville forward, had a big night under the nets, bagging 24 points on eleven field goals and two foul shots. His teammate, Bassett, made 19. Ruston leading freshman scorer was Lowery with six.

In the junior high game, Ruston's Edwards was leading sharpshooter with five field baskets and a gift goal for eleven points. McLane and Rintz, also of Ruston, tied for runner-up with nine each. Langford's four points topped Neville's scoring in the junior game.

A CASH LOAN will give you a lift
COMPARE OUR RATES

CASH YOU GET	Monthly Payments 15 mos.	12 mos.
$100	$ 7.78	$ 9.46
$150	11.67	14.18
$200	15.47	18.81
$300	22.85	27.87

Prompt, convenient friendly service
$75 to $300
Auto Personal
Commercial Credit CORPORATION
123 N. Grand St. Phone 2943

EXPECT BIG CROWD FOR WAVE, BENGAL CAGE TILT FRIDAY

BATON ROUGE, La., Feb. 20.—(Special)—The largest crowd in the history of Southern basketball is expected here Friday night when Louisiana State and traditional rival Tulane tangle in a "rubber" match of a three-game schedule, and one which should have a definite bearing on the runner-up berth of the Southeastern Conference championship.

With prospects of 10,000 hoop-hysterical fans turning out for the encounter, University officials this week have added to the mammoth Coliseum a thousand extra bleacher seats to accomodate the anticipated overflow which is expected to represent every section of the State.

The Tigers, undefeated on their home court this season, and boasting a record of 13 wins in 16 starts, will hold a slight edge over the victory-minded Greenies who have copped 10 straight games played in New Orleans, and who have shown considerable improvement in tilts of recent date.

In their initial meeting played as a part of Sugar Bowl festivities, the Tigers eked out a 54-51 decision over Tulane, then lost a 40-38 match in when Big Jim Riffey, Green Wave center, beat the buzzer and scored in the final second of play.

Pacing the Bengal offense is Frank Brian, Louisiana State's All American forward candidate, who in 16 games has scored 264 points, followed by Big Bobby Lowther, with 201, and Center Joe Bill Adcock, with 189.

Tulane's scoring power is distributed between Alex Athas, Warren Perkins, and Riffey.

CENTENARY BESTS ARKANSAS STATE

SHREVEPORT, La., Feb. 20.—(AP)—Staving off a last minute surge by the Indians, Centenary's Gentlemen cagers defeated Arkansas State of Jonesboro, 36-33, in the Centenary gymnasium here Wednesday night.

Sparked by Lenny Fant, high scoring Gent forward who totaled 14 points, the Centenary squad led the Arkansans throughout the contest, except when the Indians sunk in the first goal and led the Gents for one minute, and when the score was tied 13-13 with nine minutes left in the first half.

Box score:

Centenary	FG	FT	PF	TP
Fant, f.	5	4	3	14
C. Strong, f.	2	1	2	5
Carson, c.	3	3	0	6
Duncan, g.	0	1	2	1
A. Streng, g.	2	1	2	5
Moses, g.	1	0	1	2
Totals	13	10	10	36

Arkansas State	FG	FT	PF	TP
Mason, f.	1	0	1	2
Scott, f.	2	1	2	5
Greenway, f.	2	0	1	4
Miller, c.	1	0	5	2
Parkinson, g.	0	0	0	0
Wilhelm, g.	5	4	4	14
Wheatly, g.	1	0	1	2
Melvin, g.	2	0	3	4
Dickey, g.	0	0	0	0
Totals	14	5	17	33

Foul shots missed: Centenary—Fant, Carsen 2, Duncan, Moses. Arkansas State—Scott, Greenway, Wilhelm 4.

Score at halftime—Centenary 23 Arkansas State 15.

The cost of federal meat grading averages only about three-hundredths of a cent per pound

BOWLING

Howard Brothers swept three games from Silverstein's in the Women's Bowling League here this week to drop Silverstein's one game behind Russell Cleaners salvaged one game out of three with Snapp Brothers to hold third place.

Lovers' Lane, in spite of a two-blind handicap, bowled three excellent games to win three in a row from McCain-Richards who also bowled one blind.

Brown, Lovers' Lane, had a high single game of 188, and a high series of 549, topping her previous first place high series of 540 for the season. Feith had second high single with 183, and DeCelle had second high series with 492.

There have been nine 200 games bowled so far this season, while, in comparison, there were only two games over 200 bowled last season. Highest team score for a single game last year was 779, and tops this season in 800. Highest team series for last season was 2,192, and the top this year is 2,235.

Summaries:

Snapp Bros.	1	2	3	Total
Knipping	122	143	117	382
Dorman	121	91	137	349
Clark	105	138	168	411
Milling	155	121	160	436
Campbell	124	119	164	407
Sub totals	627	612	746	1985
Handicap	38	38	38	38
Totals	665	650	784	2099

Russell Cleaners	1	2	3	Total
Wade	125	135	123	383
Snapp	120	157	123	400
Johnson	111	154	102	367
Switzer	109	91	94	294
Cash	158	150	183	491
Totals	623	687	625	1935

Howard Bros.	1	2	3	Total
Mallery	150	150	165	465
Spurlock	157	156	158	471
Futrell	92	126	139	357
Grigsby	145	119	124	388
Stockwell	168	125	143	436
Totals	712	676	729	2117

Silverstein's	1	2	3	Total
Gannaway	133	133	145	411
Williams	159	135	121	415
Peddy	124	119	139	382
Hodge	113		104	217
Painich	165	113	155	433
Naron		123		123
Sub totals	694	623	664	1981
Handicap	12	25	12	49
Totals	706	648	676	2030

McCain-Richards	1	2	3	Total
Feith	183	103	121	407
Johnson, P.	96	92	93	281
Hampton	134	133	140	407
Pitts	133	115	135	383
Blind	100	100	100	300
Sub totals	646	543	589	1778
Handicap	14	14	14	42
Totals	660	557	603	1820

Lover's Lane	1	2	3	Total
DeCelle	143	179	170	492
Irby	146	142	166	454
Brown	187	188	174	549
Blind	100	100	100	300
Blind	100	100	100	300
Totals	676	709	710	2095

N.Y.U. SIGNS M'GAUGHEY

NEW YORK, Feb. 20. —(AP)— Head coach E. E. "Hooks" Mylin of New York University announced Wednesday the appointment of George L. McGaughey as NYU line coach.

McGaughey was an assistant coach at Wabash College last fall and is a former coach of Lafayette and North Carolina Pre-flight.

RED SHIELD WINS FROM GUERRIERO

Shielders Meet Southern Bell Next In Girls' Basketball Playoff

The Red Shield Club's basketball team of the Girls' League defeated Guerriero Insurance, 14 to 13, in a close playoff game here last night to win the right to meet Southern Bell in the next of the loop's single elimination playoffs next week.

The winner of the Red Shield-Southern Bell contest will qualify for a five-game series with St. Francis Nurses, league leaders at the close of the regular schedule, for the loop championship.

Guerriero saw a first half lead dwindle in the last quarter as Red Shield came from behind to win. Guerriero was out in front 5-3 at the quarter and 9-5 at the half. Still out in front, 11-9, going into the final quarter, Guerriero saw the game fade away as the Shielders scored six points to their own three.

Billie Hollis, Guerriero, was individual high scorer of the game with eleven points on four field baskets and three gift shots, and her runner-up was Onita Aplin, Red Shield, with ten, all counted for on field goals.

Box score:

Red Shield	FG	FT	PF	TP
Aplin, f.	5	0	1	10
George, f.	0	0	0	0
Asseff, f.	0	0	0	0
Harris, f.	1	1	2	3
Anderson, g.	1	0	0	2
Stafford, g.	0	0	1	0
A. Janes, g.	0	0	3	0
C. Janes, g.	0	0	2	0
Totals	7	1	9	15

Guerriero	FG	FT	PF	TP
Hollis, f.	4	3	1	11
Carpenter, f.	1	0	1	2
Moore, f.	0	0	1	0
Lowery, g.	0	0	0	0
Fetterson, g.	0	1	3	1
Jordan, g.	0	0	2	0
Totals	5	4	8	14

Referees, Colene Hart Mann and Mary Lee George.

HOT SPRINGS SIGNS UP EIGHT MORE PLAYERS

HOT SPRINGS, Ark., Feb. 20.—(AP)—Eight new players have been signed to play with the Hot Springs baseball club of the Cotton States league, owner Blake Harper has announced.

They are:

Frank Bisque, Ypsilanti, Mich., third baseman, formerly with Milwaukee of the American Association; A. J. Hamilton, Hot Springs, former University of Texas right hander; Wayne L. Luplace and Charles E. Cook, both of Hot Springs Semi-Pros; Paul Green, Tuscaloosa, Ala., outfielder; James Wilson, Halp, Ala., outfielder; Lloyd Wood, Tuscaloosa, Ala., infielder; and Walt Shublon, Cape Girardeau, Mo.

DEMON WIN OVER S. L. I. THROWS CONFERENCE CHASE INTO 3-WAY TIE

NATCHITOCHES, La., Feb. 20. —(AP)—Northwestern's Demons defeated the Bulldogs of Southwestern here Wednesday night, 60-54, to throw the championship of the Louisiana Intercollegiate Conference into a three way tie.

Tied for first place are Louisiana Tech, Northwestern and Southwestern. The conference constitution calls for a play off for the title.

The Demons took an early lead Wednesday night and were never headed though the Bulldogs were able to tie the score once in the first half at 37-37.

Conference scoring leader O. C. Richie was high point man of the night with 20 points.

RUTH'S MUCH IMPROVED

NEW YORK, Feb. 20. —(AP)— Babe Ruth's physicians are "very happy" over the progress the former home run king has made since coming home from the hospital, his wife told newsmen Wednesday.

Mrs. Ruth said her husband, who spent nearly three months in French Hospital where he underwent a serious neck operation, felt "very good" Wednesday.

"He plans to go out soon for a short visit but that is up to the doctors," she said.

SICILY ISLAND TO HOLD ITS INDEPENDENT CAGE TOURNEY ON MARCH 7-8

SICILY ISLAND, La., Feb. 20.—(Special)—The annual Sicily Island Independent Basketball Tournament for men and women will be held in the Island gymnasium here March 7 and 8, and invitations have been mailed to several teams in this area.

The event drew a large entry last year, and more teams are expected to compete this season. So far a total of ten teams have filed entries.

Any independent team may enter the meet by notifying C. B. Coney, principal of Sicily Island High School, or Coach R. L. Little not later than March 1.

PEPS WILL PLAY TIGERS

MERIDIAN, Miss., Feb. 20.—(AP)—Meridian Peps will play the Detroit American League Tigers, an exhibition game in Meridian on April 7.

General Manager Jack O'Connor said the Tigers will come to Meridian from New Orleans where the New Orleans Pels will be played the day before.

"Skeeter Webb day" will be observed in Meridian on April 7 as Webb, a Meridian resident, is a member of the Detroit squad.

WHISKEY
Package Liquor Store
109 N. GRAND
FREE DELIVERY
PHONE 2347

OLD THOMPSON IS DIFFERENT because it's
WED IN THE WOOD
Blended, then put back into barrels to assure a perfect union of fine old Glenmore whiskies and choicest grain neutral spirits.
Blended Whiskey, 86.8 Proof—32½% Straight Whiskies—67½% Grain Neutral Spirits. The straight whiskies in this product are five years or more old.
OLD THOMPSON BRAND
COPYRIGHT 1947 G. D. CO.
GLENMORE DISTILLERIES CO., LOUISVILLE, KENTUCKY

HADDAD'S
NOT A Clearance SALE...
But Typical Haddad Values
500 pairs men's army reject gabardine trousers. Sizes 29 to 44 waist, all lengths. Were OPA priced at $3.94. While they last— 2.95
300 pairs suntan khaki rejects—Men's suntan khaki trousers in regular weight. All waist sizes 29 to 44. Regular $2.67. Special— 1.98
Men's White Madras Shirts. Well made. Sanforized. Sizes 14-17, sleeve lengths 32-35. 2.98
One special lot men's wool hats. All sizes. The ideal hat for work, play or fishing. Regular $2.95 to $4.95 values. 1.98
Hanes and Princeton Broadcloth SHORTS
Men's fine striped or white broadcloth shorts, fast color and sanforized for safe washing. Cut full and roomy, with curved seat that won't bind. 69c
HANES Undershirts
Stop hunting! Stop getting the same old story—underwear is scarce! At Haddad's you can get all you want. Super-soft white cotton U-shirts here a-plenty in your size. 65c
For the little man from 1-16, we have Tex-son—Esskay—Tom Sawyer clothes—sport shirts, slacks, dress shirts, shirts, one-piece suits, polo shirts, etc. See our lines of little men's garments.
HADDAD'S
"BETTER CLOTHES FOR LESS MONEY"
506-508-510 DeSiard St. Phone 4024
LADIES' WEAR—MEN'S WEAR—DRY GOODS AND SHOES

CASH AND VALUABLE GIFTS FREE AT
"The South's Most Beautiful Night Club"
3 Miles On Columbia Highway
Rainbow Inn
W. H. "Smitty" Smith Your Host Phone 3396
THURSDAY NITE, FEB. 20TH
LEON MANDRAKE'S BAG OF TRICKS NIGHT
DON'T MISS IT!!
AN ADVENTURE IN ENTERTAINMENT
Hundreds of Dollars in Cash and Merchandise Prizes
Plus
THE ENTIRE MANDRAKE SHOW
Wonderful Gifts From These Well Known Monroe Firms
• Delta Furniture • Silverstein's
• Mary's Flower Shop • The Palace
• Montgomery Ward • Ruth Shop
• Roxyana Shops • Rhealee Millinery
• Liggett's • Jake Pickens of The Toggery
• Ferd Levi Stationery Co. • D. Masur & Sons
• Sig Haas & Sons • The Woman's Shop

North Louisiana Basketball Rally Pairings Made; 84 Teams Compete

Annual Cage Show To Be Put On By Louisiana Tech Friday, Saturday

RUSTON, La., Feb. 20.—(Special)—Eighty-four teams have been bracketed for the opening games of the North Louisiana High School Basketball Rally scheduled for Friday and Saturday at Louisiana Tech, A. W. Ford, tournament secretary, announced.

"Because of the large number of entries," said Mr. Ford, "four gymnasiums will be used. Matches will be played in gymnasiums at Simsboro, Choudrant, Ruston and Louisiana Tech."

Eighteen parishes will be represented in the cage rally sponsored by Tech. The entries include 84 teams of boys and girls from 54 high schools. The list includes 15 Class A schools, 23 Class B and 16 Class C schools, the latter being entered in the annual Tech meet for the first time.

The following teams have been paired for the opening games in the Class A competition:

Boys—Winnsboro, bye; Bossier City vs. Neville of Monroe; Bastrop, bye; Ruston vs. Rayville; Harris, bye; St. John's of Shreveport vs. Bernice; Springhill vs. Farmerville; Jonesboro-Hodge vs. Athens.

Girls—Bastrop vs. Bossier City; Springhill vs. Bernice; Winnsboro vs. Homer; Farmerville, bye; Athens vs. Winnfield.

Opening games in the Class B division will be as follows:

Boys—Simsboro vs. Cotton Valley; Epps, bye; Gibsland vs. Spearsville; Ogden vs. Pioneer; Oil City, bye; Ringgold vs. Serepta; Doyline vs. Delhi; Greenwood, bye; Arcadia vs. Downsville; Choudrant, bye; Columbia vs. Marion; Trout-Goodpine, bye; Baskin vs. Summerfield.

Girls—Summerfield vs. Marion; Choudrant vs. Doyline; Chatham vs. Pioneer; Gibsland vs. Grayson; Ogden vs. Sikes; Arcadia vs. Trout-Goodpine; Spearsville vs. Cotton Valley; Columbia vs. Downsville.

Pairings in the Class C group are as follows:

Boys—Oak Ridge, bye; Weston vs. Monticello; Calhoun vs. Mer Rouge; Enterprise vs. Linville; Dubach vs. Eros; Friendship vs. Lisbon; Quitman vs. Central.

Girls—Forest, bye; Dubach vs. Quitman; Okaloosa, bye; Weston vs. Linville; Lisbon, bye Friendship vs. Eros; Enterprise, bye; Calhoun vs. Monticello.

Final games will determine the championship team in each classification Saturday night in the Louisiana Tech gymnasium. The semi-final and consolation games will be played in the Tech gymnasium late Saturday morning and throughout the afternoon.

Three or four years are required to raise a milk cow.

OUTSTANDING PREP BASKETBALL STAR WILL BE SELECTED

First of the KNOE "Sports Page of the Air" outstanding player awards will be given to a northeast Louisiana high school basketball player on March 15, it was announced yesterday.

In announcing the inception of these individual trophies for high school athletes, the "Sports Page of the Air" brought out the point that the players would be chosen on the basis of ballots which will be distributed at the end of each season, to the various coaches throughout this section of northeast Louisiana. The mentors will be asked to cast their vote for any one member of their own team or any opposing team and to base their decision on a boy's individual ability, team play, and sportsmanship. These three items are to be considered of equal importance when the decision is made in regard to the men receiving the award.

The coaches of the various high schools will receive their ballots within the next few days, and it is expected there will be keen competition for this honor award.

However, the basketball trophy is only the beginning as the "Sports Page of the Air" will award additional ones to the outstanding high school baseball and football players at the end of those seasons, along with an amateur golf tournament which will be sponsored in the very near future.

HARRISONBURG WINNER OF INDEPENDENT MEET

HARRISONBURG, La., Feb. 20.—(Special)—The Harrisonburg Independent basketball team defeated Epps, 33 to 26, in the finals to win the Harrisongh Independent Basketball Tournament for boys here. A total of 16 teams were entered in the event.

Harrisonburg reached the finals by defeating Sports Center of Natchez, Miss., 41 to 31, in their semi-final struggle, and in the other semi-final contest Epps disposed of Jena, 44 to 24.

Marvin Aplin, Harrisonburg sharpshooter, led the attack against Epps in the finals with fifteen points. Arch Arlin Jr. accounted for thirteen, George Boothe got four, and Charley Randall Jr. hooped one. Top scorer for Epps was C. Pace with eleven. Sledge got six.

Another good Harrisonburg performer was Perry Wilson, and Epps also used Huff, Holly, Hawkins, and Lusk.

BICKFORD BOBSLED TEAM TAKES OLYMPIC TRYOUTS

LAKE PLACID, New York, Feb. 20.—(AP)—The four-man Olympic bobsled tryouts and national senior AAU championships were won Wednesday by a team led by Jim Bickford of Saranac Lake, New York.

Bickford's team won the four-heat event down Mount Van Hoevenberg's perilous one-mile run in the combined time of four minutes, 34 and eleven one-hundredths seconds. Riding with Bickford was his 1936 Olympic teammate, Francis Tyler of Lake Placid He posted a four-heat time of four minutes, 35 and thirty-seven-one-hundredths seconds. Riding with Tyler were Patrick Martin, Edward Rimkus and William D'Amico.

Wednesday's final two heats were marred by another accident. Members of the team led by Charles Keough of Saranac Lake were thrown from their sled. Gerald Olyer and John Davies suffered cuts and bruises, with Olyer requiring hospitalization. Keough and Francis Buckley were taken up but otherwise uninjured.

Tuesday, four racers were injured when a sled piloted by Alexis Thompson failed to negotiate what is known as Zig-Zag turn.

RECREATION LEAGUE

JUNIOR LEAGUE

Team	Won	Lost	Pct.
Rek Boys	14	5	.737
Baptists (W. Monroe)	13	6	.684
Key Club	11	8	.579
Spatafora's Pharmacy	7	12	.368
Red Shield	7	12	.368
L. T. I.	5	14	.263

Yesterday's Results

L. T. I. 19, Spatafora 10.
Rek Boys 19, Red Shield 17.
Key Club 31, Baptists 12.

Today's Games

L. T. I. vs. Red Shield.
Rek Boys vs. Key Club.
Spatafora vs. Baptists.

AMATEUR 'PUGS' BATTLE TO DRAW

Monroe, Shreveport In 3 1/2 To 3 1/2 Deadlock; Woods Beats Townsend

Amateur boxers of Monroe and Shreveport, both teams sponsored by rival Optimist Clubs, battled to a 3 1/2 to 3 1/2 draw here last night at Gus Kallio's Arena with a fairly good crowd turning out for the events despite a cold rain that was blamed for knocking the attendance short of expectations.

June Woods, West Monroe belter fighting for Monroe, scored a main event victory over Tony Townsend, Shreveport, in an exciting punchfest between welterweights.

Woods, whose chief claim to fame is a decision he holds over Bastrop's Norris Ray, Southern A. A. U. welterweight champion, jarred Townsend repeatedly with rights and lefts throughout most of the three rounds and looked particularly impressing in the first two heats. Townsend began bleeding at the mouth in the first round and Wood gave him no rest.

But the rugged Fair Park High School battler was not one to give up and he showed a surprising finish and he rallied from what earlier appeared a complete beating to hammer Woods with some staggering punches in return. Townsend's rally brought a trickle of blood from Woods' mouth, but his spurt was not enough to win him the fight.

"Red" Shipman, Shreveport lightweight, won the only abbreviated match of the night when he scored a technical knockout victory over Whitman Smith, local 135-pounder. The match was a good one while it lasted with Smith showing surprising punching power in a close first round. Shipman forged ahead in the second round, however, cutting Smith's nose, and because of the injury Smith was not permitted to answer the bell for the third round.

The veteran Robert Gates, Monroe, punched out a decision over Tommy Reed, Shreveport, in a 126-pound thriller in which the hard hitting Gates had the edge all the way, but found Reed, said to have been fighting his first ring match, a willing mixer who won the applause of the crowd for his staying power.

Monroe took the lead in the opening match when Eugene Dean, 98, outpointed George Richardson, Shreveport, in a close fight. The first and last rounds were especially close, but Dean had the second in a breeze as he jarred Richardson with several hard jabs.

Eugene Straupe, Shreveport, and Billy Franks, Monroe, accounted for the single draw in their 100-pound scrap, second official match of the card. The boys swapped punches tit-for-tat all the way.

Don Adams and Harvey Dunn scored victories for Shreveport, Adams decisioning Doug Perkins, Monroe, in the 110-pound bout, and Dunn outpointing Herbert Dean in a bantamweight scrap.

The Adams-Perkins fight started slow and even in the first round, but Adams forged ahead in the second and third. Dean looked best against Dunn in the first heat, but slowed as the Shreveport belter took charge in the second and third.

Two exhibition bouts, in which no decisions were made, filled out the program with Twight Carr, Monroe, fighting Jerry Hibbard, Monroe, and Billy Reno, Monroe, meeting Al Watson, Monroe.

The judges were Dr. Jack Rawls and Darrell Foreman, Bastrop, and Paul Martin, Monroe. Foreman also refereed the matches. Lawrence Gibbs was the announcer, and Aubrey Young kept time.

MAROON FOOTBALL SLATE CALLS FOR TEN BATTLES

STATE COLLEGE, Miss., Feb. 20.—(AP)—Athletic Director C. R. (Dudy) Noble Wednesday announced the 1947 gridiron schedule of Mississippi State, which includes four Southeastern Conference games, three important intersectional games, and one open date to be filled later.

The schedule lists six road games and four campus tilts, with the open date on Oct. 25 to be filled with a fourth home game.

The four S. E. C. games will be played during November.

The schedule:

Sept. 26—Chattanooga U. at Chattanooga.
Oct. 4—Michigan State at East Lansing, Mich.
Oct. 11—University of San Francisco at San Francisco.
Oct. 18.—Duquesne University, here.
Oct. 25—A campus game to be announced.
Nov. 1—Tulane at New Orleans.
Nov. 8—Auburn at Birmingham.
Nov. 15—Louisiana State University at Baton Rouge, La.
Nov. 22—Mississippi Southern, here.
Nov. 29—University of Mississppi, here.

CURRY EASILY STOPS MULLINS AT NATCHEZ

NATCHEZ, Miss., Feb. 20.—(AP)—In the most one-sided match seen here recently, Frankie Curry, 133, of Baton Rouge, defeated Moon Mullins, 138, of Natchez, by scoring a technical knockout in the fifth round of a 10-round main event here Wednesday night.

Curry floored his opponent seven times, twice in the final round. Mullins failed to land a telling punch.

SPORTS ROUND UP

By Hugh Fullerton, Jr.

NEW YORK, Feb. 20.—(AP)—Replying to the blast from Texas about signing Little Doc Mobley, one All-America Football Conference source says that various clubs in his league turned back some 40 players who actually signed pro contracts while they were in service and later decided they wanted some more schooling. . . . "They were eligible and all we had to do was to announce their names," he says, "but we kept quiet so their eligibility wouldn't be impaired. The only reservation was that the club which had signed them retained its rights to the players." . . . The same gent claims he doesn't know why these boys changed their minds about pro ball and in the same breath adds: "I feel a lot more honest since I turned pro." . . . Could it be that money might have had something to do with it?

Even Par

Emerson Baughman of Greenville, Pa., has played golf at least once each month for about 17 years—196 consecutive months to be exact. He hopes to make it an even 200 by his birthday next July and then quit. . . . "All I have been doing is taking advantage of the warmer days during winter months to get in a round," Baughman explains. . . . He must be the one old-timer who doesn't claim winters ain't what they used to be.

Training Camp Chatter

Lon Warneke, now a Coast League umpire, insists the Giants' Jack Lohrke is one of the most promising rookies he ever has seen and is sure to make the big league grade. . . . When Mickey Livingston left his South Carolina home for the Cubs' training camp he explained he was asking for more dough this year but wasn't "looking for an argument." . . . Duck Adams, Athletics' rookie infielder, conducts his own orchestra during the off season. Maybe he should bring it along to play "Hearts and Flowers" during salary negotiations. . . . During his three-year absence from baseball, Arky Vaughan mislaid his glove and couldn't find it when he started off to rejoin the Dodgers. . . . Cincinnati seems to have a monopoly on brothers. Infielder Bob Adams is a brother of the Athletics' Dick and Eddie Erautt is a brother of Joe, who'll try out with the Tigers. Maybe the Reds have too many cousins, too.

Quote, Unquote

Bear Bryant, Kentucky grid coach: "I've been told that a coach can take mediocre material and beat a good team by using the 'T' formation—looks like that's the thing for us."

Cleaning The Cuff

Francisco Romanoni, Italian tennis player whom Bobby Riggs brought back from Europe, will make his pro debut at Philadelphia next month. . . . The Pro Basketball Association now has two seven-foot-one players, Ralph Siewert of Toronto and Elmore Morgenthaler, who just signed with Providence. . . . Jack Pesek, a promising freshman end and son of the old-time wrestler, recently dropped out of the U. of Nebraska because he said he had been turned down for a scholarship. . . . When a scribe asked Dr. P. C. Scherer, Virginia Tech swimming coach, for the names of the boys he intended to enter in a meet next month, the doc growled: "Some of them may drown before the meet."

RISKOLATER HOME FIRST

MIAMI, Fla., Feb. 20.—(AP)—Hialeah race tracks' $10,000 Everglades Handicap for three-year-olds was won Wednesday by Circle M Farm's Riskolater. Michael B. was second and Donna's Ace third.

At the Mutuels, Riskolater paid a favorite's price of $4.80 to win, $3.40 to place, and $2.70 to show. Michael B paid $5.50 and $3.70 for place and show, while Donna's Ace returned $3.70 to show.

When selecting turkey, allow 3/4 to 1 pound dressed weight for each person to be served.

LETS DANCE GOOD BET FOR WIDENER HANDICAP

MIAMI, Fla., Feb. 20.—(AP)—The $50,000 Added Widener Handicap comes up at Hialeah Park Saturday and one of the contenders was once a "plug" picked up for less than the price of a new automobile—$1,500.

His name is Lets Dance, and he was bought by Miami's Sunshine Stable for less than any self-respecting claiming price. Since then, he has won $95,220 in little more than two years of racing.

Lets Dance is best remembered as winner of the $50,000 Added San Pasqual Handicap at Santa Anita early this year, but an even greater achievement would be a victory over the Calumet Farm star, Armed, in the Widener.

Armed, leading money winner gelding of all time, goes postward at 129 pounds and likely will be a 2-5 favorite for the mile and a quarter classic. Lets Dance will carry 115 pounds.

CLOSING NOTICE

The undersigned will be closed for the day on Saturday, February 22nd

Washington's Birthday

CENTRAL SAVINGS BANK
OUACHITA NATIONAL BANK
MONROE BUILDING AND LOAN
PEOPLE'S HOMESTEAD AND SAVINGS ASSOCIATION

Men's REGENTS

D&Co.

Try a pair for comfort and wear—in styles to satisfy both young and old—their super-value will prompt you to say—

"PAIR AFTER PAIR—THE QUALITY'S THERE"

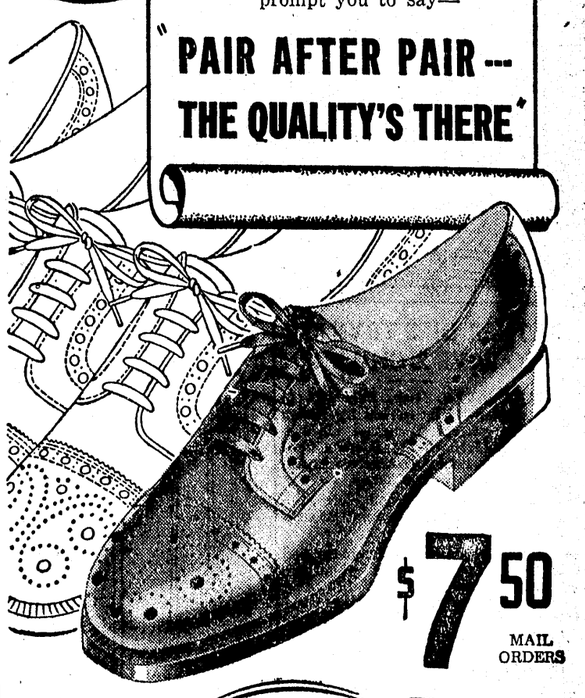

$7.50

MAIL ORDERS

THE Dan Cohen CO.

232 DeSiard St.

LOANS

$50.00 to $5,000.00

Our business is to lend money. If you need cash, see us. Make one trip, get the money while here. We'll let you have it if we possibly can. Borrow all you want from us, on your car, furniture, or almost anything you own. Ask for Mr. Harbuck, Manager Loan Dept., Mr. Prewitt or Mr. Dennis, General Manager.

MOTORS SECURITIES Company, Inc.

500 Walnut St. Monroe, La.

ATTENTION PLEASE

We Are Now Open for Business

In Our

NEW LOCATION

CARRYING A COMPLETE STOCK OF

FINE LIQUORS

Call Us For Your Favorite Brand

FREE DELIVERY SERVICE

PURIFOY'S LIQUOR STORE

Located In The Battaglia Bldg. 116 Depot St.

Telephone 6805

"BEST TASTING BEER Since before the War!"

THE 1947 REGAL Has an Old-time Smack Others Lack

Read This, Important!

On December 1, 1946, the government gave Mike Schorr, Regal's famous brewmaster, the extra malt he needed to brew an extra good old-time beer. The 1947 Regal Beer is packed with old-time goodness and real beer flavor.

AMERICAN BREWING CO.--NEW ORLEANS--MIAMI
Brewers of Fine Beer since 1890

Regal Beer Is Distributed By
Ben F. Holt,
Louisiana Beverage Agency
409 North Sixth St. Phone 2511

Listen to
KNOE—Cheerful Earful
5:45 P. M., Mon. thru Fri.

Frank B. Sullivan, Regal's president, says to beer dealers: "Thanks a million for the good words you're passing on to beer drinkers about our 1947 Regal Beer. This should be a good year for the beer industry because better materials mean better beer."

REGAL Old-time BEER

Smoother! Mellower! Better-Tasting!

BETTER MATERIALS MEAN BETTER BEER!

COKEY By Duane Bryers

ALLEY OOP WHAT! NO ICEBOX By V. T. Hamlin

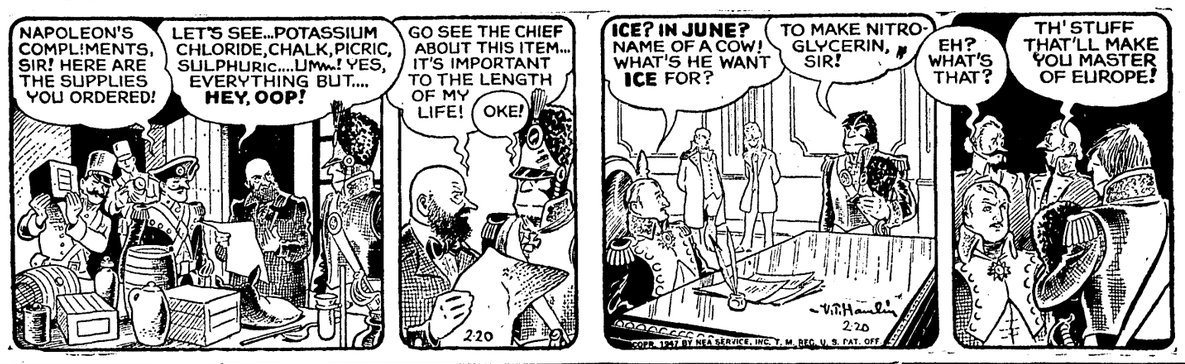

FATHER DIES TRYING TO SAVE 2 CHILDREN

BIG BEAVER, Mich., Feb. 20.—(AP)—A 26-year-old father lost his life in a futile attempt to rescue his two young children as the family's two-story frame house near here was destroyed by fire early today.

Dead are Edward Frank Welch, the father; Flora May, four, and Edward Frank, Jr., three.

Police said the children were trapped in an upstairs bedroom when the flames broke out about 1:30 a.m. Welch and his wife, Eva, 28, escaped from the burning building by jumping out a back window, but the father rushed back into the house through the front door.

He was overcome by smoke before he could reach the children.

Critically burned in the fire was Welch's mother, Mrs. Flora Welch, 44. Also trapped in an upstairs room, she made her way to the first floor but fell unconscious at the foot of the stairs. She was taken to the Royal Oak General Hospital with third-degree burns.

The children's mother escaped with minor burns.

REV. SEREX TO BE TEMPLE SPEAKER

In connection with the carrying out of the theme of "Brotherhood Week," Rev. A. M. Serex, pastor of the First Methodist Church, will be the speaker at Temple B'nai Israel at the weekly worship service there, Friday at 7:30 p. m.

This will be a return courtesy as Rabbi F. K. Hirsch, of the Temple, occupied the pulpit at the First Methodist Church last Sunday night, when there was a large and enthusiastic audience.

The public is cordially invited to attend the Temple service Friday night.

Commercial truck crops produced for fresh market set a new record-high annual tonnage in 1946.

JOHN ELLIOT* HAS SWITCHED TO CALVERT BECAUSE CALVERT WHISKEY TASTES BETTER

*of 454 East 136th Street, Bronx, N. Y.

Calvert Reserve BLENDED WHISKEY —86.8 Proof—65% Grain Neutral Spirits. Calvert Distillers Corp., New York City

OUT OUR WAY —By Williams

Mackenzie's Column

By DeWitt Mackenzie
(Associated Press Foreign Affairs Analyst)

Withdrawal of mother England from the Indian empire, which has been promised by Britain as a complement to the grant of independence, will of course bring to fruition the dream of generations of liberty-seeking natives—but it also will place upon a relatively inexperienced government a tremendous responsibility not only for organization but for maintenance of order among the 400,000,000 people of a sub-continent afflicted with racial, political and religious strife.

Indian leaders generally recognize the trials and perils ahead of them, as I know from conversations with them during my visits to India. Indeed, while many—including my old friend Mahatma Gandhi—insist on the withdrawal of England lock-stock and barrel, yet there are others who would like to see the mother country remain in an advisory and protective capacity during the early days of the new government. Among the latter is Mahomed Ali Jinnah, brilliant head of the All-India Moslem League. He has told me emphatically that it was essential for Britain to stay until an Indian government was a going concern.

One of the greatest problems will be to bring British India and the native states together under one federal government. British India comprises the provinces which have their own governors and legislatures and are under the central government at New Delhi; the native states are some 600 semi-autonomous units which are ruled by the princes.

Many of these princes occupy thrones hundreds of years old, and have the power of life and death over their subjects. The wealth of a lot of them is literally so vast that they haven't the slightest idea of what it amounts to. I've been the guest of some of them in their palaces and have seen heaps of precious gems which would dazzle the sun.

Naturally these potentates are jealous of their possessions and prerogatives. England herself has borne this in mind in dealing with them, and the king-emperor has been the strongest link between the princes and the British government. With the withdrawal of England, these proud maharajahs and the also proud native statesmen of British India will have to find ways and means of amalgamating their interests.

So far as the British government is concerned, it has made it clear that when it departs from India the princes will be left to their own devices. They no longer will owe allegiance to the emperor.

On the face of it that would seem to create an impossible situation—and indeed it could. Apropos of all this I recall a statement made to me many years ago by the late Maharajah Scindia of Gwalior. I had asked him: "What would happen in India, your highness, if the British government suddenly should decide to grant absolute self-rule to British India, should constitute the princes absolute sovereigns, and should withdraw entirely from the country?"

"Who would be king?" countered the maharajah quizzically.

"By that your highness means that there must be a supreme head?"

"Exactly," he replied. "If you should take away our British sovereign someone else would have to rule. Who would it be? That is hard to say, but it would be a case of the survival of the fittest. I will be frank in answering your question. If the British were to withdraw from India altogether, the country would be plunged into chaos."

However, as remarked, that was many years ago, and things have changed. About that same time I attended the first Conference of Reigning Princes in Delhi, forty of the most powerful rulers of India got together in all their splendor and, under the guidance of the British viceroy, made a cautious beginning of a cooperation which has grown and may serve the country well now.

One good sign is that the princes already have offered to work with British India in the establishment of the new regime. That in itself doesn't insure success, of course, but it is a hopeful development.

TUNE IN DAILY

KNOE— Monday thru Friday 12 to 12:15 P. M. Saturday, 1:45 to 2 P. M. Tune In 1230 On Your Dial

KMLB— Monday thru Friday 7:15 to 7:30 P. M. Tune In 1440 On Your Dial

HEAR NEWS-STAR---WORLD LATEST NEWS BROADCAST

Direct from Editorial Room—Voiced by Richard Weil, News-Star—World News Editor.

This Is An Added Public Service to the Community

So good with food

COCA-COLA BOTTLING COMPANY
MONROE, LA. PHONE 184

We Buy
And Pay Current
Market Prices For Your
CHICKENS
Perkins Frozen Poultry and Meat Supply Company
Phone 1616 or 5602
3004 Lee Avenue
Monroe, La.

MANDRAKE THE MAGICIAN A DRINK ON THE HOUSE By Lee Falk and Phil Davi

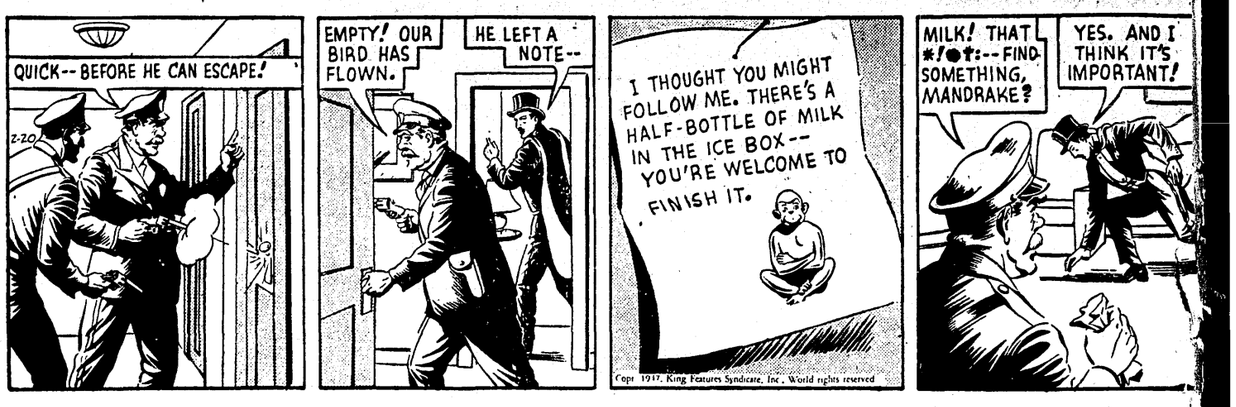

TARZAN BATTLE TO THE DEATH By Edgar Rice Burrough

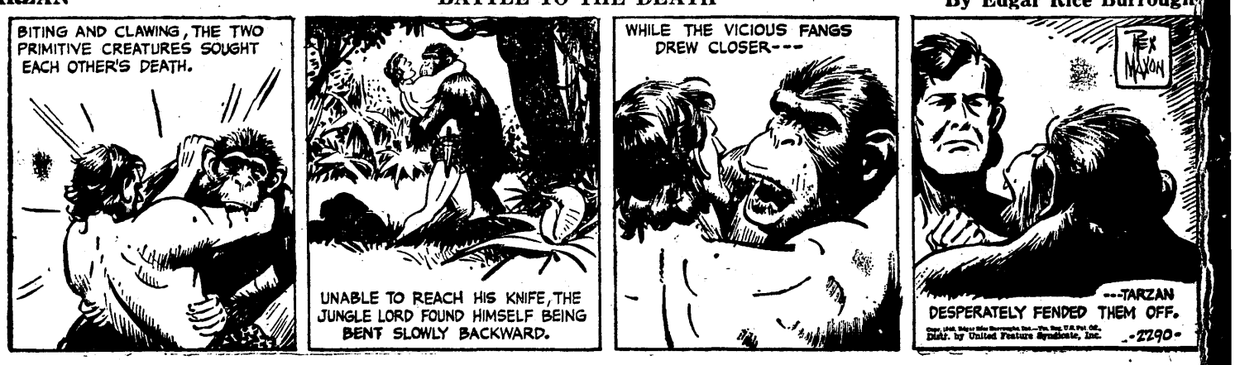

LI'L ABNER REVIVAL DAY ! ! By Al Capp

RED RYDER NOT EVEN IN JEST By Fred Harman

THE GUMPS LOVE THAT MAN By Gus Edson

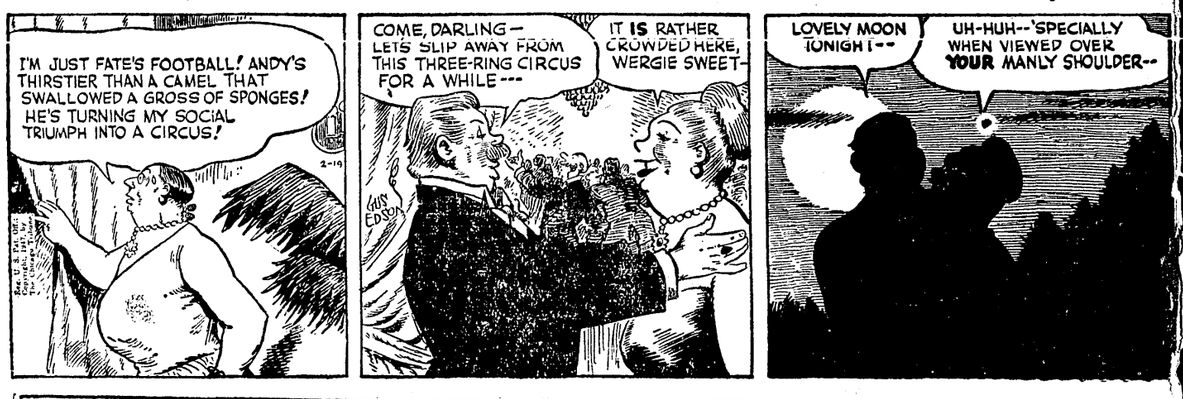

LITTLE ORPHAN ANNIE WAGON SPIEL By Harold Gray

MOON MULLINS MOTHER'S LITTLE HELPER By Willard

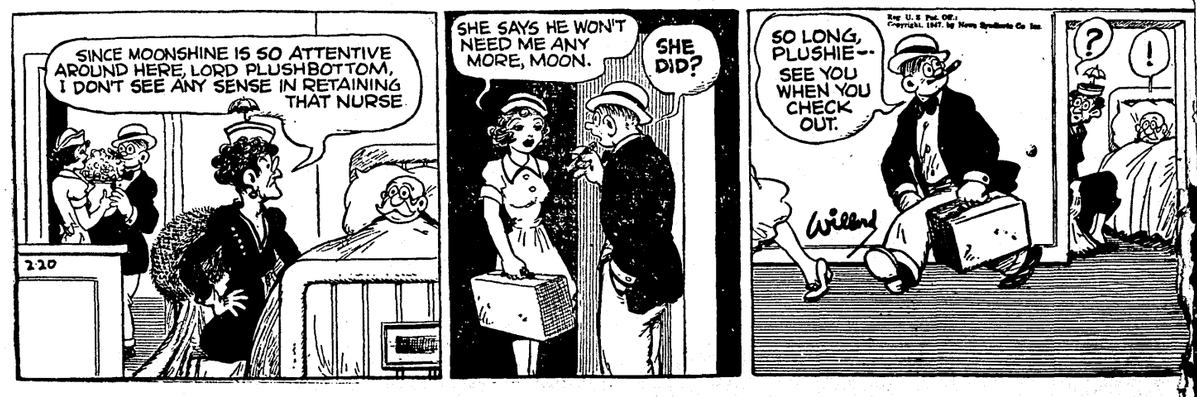

BROTHERHOOD WEEK OBSERVED

Monroe Kiwanians Hear Talks By Three Men Of Varied Faiths

Brotherhood was the theme of the Kiwanis Club at the weekly luncheon in Hotel Virginia Wednesday noon. Rev. R. T. Watson, pastor of the First Christian Church, introduced George Hiller, Catholic; James Trousdale, representing the Protestant faith; and Sam Orchard, representing the Jewish faith.

Mr. Hiller stated that each person has a right to worship according to the dictates of his conscience and that we must combat intolerance and seek the truth, thereby being able to live together in an amicable manner. In connection with his remarks he quoted Charles Evans Hughes and others in their broad viewpoints.

Mr. Trousdale declared that religion must embody the principles enunciated in the Golden Rule and paid tribute to those unselfish and loyal men who laid down their lives that Democracy might survive. He decried the arguments that too often arise among people who settle nothing and cause scars that cannot be healed.

Mr. Orchard said that Brotherhood requires that we grant to others what we desire for ourselves in the way of viewpoint and liberty. Freedom of speech and of opinion were urged.

Besides the persons listed as guests of the occasion there were the following from Shreveport: E. L. Murray, J. L. Whitlock and Fred Gonzalis; E. Jack Selig, Glen Cove, Ill., former well known Monroe merchant; L. M. Lee, of the West Monroe club; E. A. Thomason and two members of the O. P. H. S. Key Club, Jim Pettit and Robert Kirby.

HOUSE

(Continued from First Page)

cluding carryover appropriations, if their full requests were met. He noted that a 15 per cent cut of this would save $2,550,000,000, adding:

"Yet General Eisenhower, Secretary of War Patterson, Secretary of the Navy Forrestal and others are broadcasting over the country that they cannot take this cut without wrecking national defense, crippling the air corps and scuttling the navy * * *.

"I say to Secretary of the Navy Forrestal, General Eisenhower and Admiral Nimitz that if you cannot give us an adequate national defense during the third year after the close of the war with $14,460,000,000 available for expenditure, without wrecking the air corps and scuttling the navy, you ought to step aside and give someone else a chance."

Taking much the same line Curtis declared, "It is regrettable that the war and navy departments are not today fighting side by side with Congress to prevent waste in those departments."

The Nebraskan said people want a strong air force maintained, "but they are confident that the war department can get along without a lot of chauffeurs, attendants, escorts, and equipment for officers.

"The people of America are intelligent," Curtis continued. "They know that the navy can stop spending millions of dollars for the most expensive silver finger bowls."

Senator Taft, Ohio, of the Senate Republican policy committee, forecast a favorable Senate vote on the Millikin proposal to cut the budget $4,500,000,000. He added to a reporter however, that when the two houses get together for a final settlement the outcome is likely to be a $5,000,000,000 compromise.

Senator Byrd, Democrat, Virginia, who has been talking about economy since he entered the Senate 14 years ago, agreed with Taft on the $5,000,000,000 figure and said he would be well satisfied with such a result.

Byrd said in the Senate yesterday he would not do anything to impair national defense, but he disagreed with navy contentions that a $500,000,000 cut in its funds would "immobilize" the fleets.

While the Virginian told his colleagues that Congress ought not to cut taxes this calendar year, Taft asserted that a tax reduction is even more important than a large payment on the national debt and that $3,500,000,000 of any saving ought to be applied to tax cutting after July 1.

DEATHS

WILLIAM R. DUKE

STRONG, Ark. Feb. 20.—(Special)—Services for William Riley Duke, prominent farmer, who died after a heart attack late Monday at his home, were held Wednesday at the Strong Baptist church. The Rev. Van Burns of Bernice, La., officiated, and burial was in Strong cemetery. Duke, a lifelong resident of Union county, was the son of John and Martha Knowles Duke, early settlers.

He is survived by his widow, Mrs. Callie Coleman Duke, Strong; two daughters, Mrs. Willie Belle Ham and Mrs. Cora Slater, both of El Dorado; two sons, Wallace of Vicksburg, Miss., and George M. Duke of Strong; four sisters, Mrs. Nell Webb and Mrs. Lizzie Hill, both of Lawson; Mrs. Georgia Hammond of El Dorado; and Mrs. Jessie Torrance of Strong; and a brother, Hugh Duke of Strong.

SCHUETTE RITES

The funeral of Theodore Schuette, 76, retired Monroe brickmason who died after a brief illness in a local hospital, was held at St. Matthew's Catholic Church Thursday at 10 a. m. Interment, directed by Davis-Lawhead Funeral Home, was in the Catholic Cemetery.

Mr. Schuette had lived in Monroe more than 27 years, but more recently had resided with a niece in Spencer.

He was a member of the Catholic church and is survived by three sisters: Mrs. George Zaenglin, Mrs. Gertrude McKinney and Mrs. Clara Hartman, all of St. Louis, Mo.

Pallbearers were members of the Bricklayers' union.

MRS. C. B. WAITE

A message was received today that Mrs. C. B. Waite, of Evanston, Ill., had died. She was formerly Miss Mattie Richardson, daughter of Col. Robert Richardson, pioneer resident of this city. She was a sister of Miss Daisy Richardson, teacher in the city school here, and Mrs. Georgia Porter, of Dallas, Tex., and aunt of the late James A. Selman.

Anything Makes a Home in Freezing Warsaw

Freezing in Europe's worst winter in many years, Warsaw, first great capital to feel the brutal destructiveness of the German war machine, is still a city of wreckage and rubble-grubbing people who resort to every expedient to support life. Like the old woman seen above, many have managed to build some kind of a shelter out of odds and ends in one of the bombed-out buildings. Smoke from her improvised chimney indicates she's luckier than most, for there is very little fuel.

POLICE

(Continued from First Page)

ing of his niece, Miss Virginia Szeremet, 24, on a Milwaukee street car. Three passengers were injured in that shooting.

Aitken said Pierce returned to the Panknin home Jan. 25 and threatened Panknin and his wife with a gun for five hours. He told them of the slaying of his niece and threatened to kill them and their two children if they notified police.

Panknin, however, notified Schusler. When Pierce called Panknin last night and said "I want to meet you," he arranged a rendezvous at the Roosevelt road station in Westchester.

Pierce, who had a Milwaukee police record of 50 holdups previous to his imprisonment in Wisconsin from 1930 to 1942, had been connected by Milwaukee police with a series of holdups and the kidnaping of a garage attendant there since the shooting of his niece.

An intensive search was extended to Chicago Jan. 31 when Pierce was identified as the perpetrator of three holdups. In one he shot Cab Driver Edward Swanson after asserting: "I killed once and I'll kill again." Swanson was not injured seriously.

Aitken said Pierce also was suspected of the $50 holdup Feb. 13 of an Illinois Central railroad ticket agent. The robber in this instance told the agent: "I'm Elmer Pierce and I've shot people before. Give me your money."

INFANT CRIES FOR ACCUSED KIDNAPER

TOLEDO, O., Feb. 20.—(AP)—Fourteen-month-old Donnie Waltman sat on the lap of his mother yesterday but cried and stretched his tiny arms toward the woman, who, with her husband, is accused of kidnaping him.

The incident occurred in the rear of a police car as Mr. and Mrs. Robert Humbarger, the baby and Mrs. Virginia M. Waltman, 26, started back to Neosho, Mo., where the Humbargers face kidnaping charges.

Mrs. Waltman arrived in Toledo yesterday with Neosho Police Chief Ford Ratliff and it was the first time she had seen Donnie in eight months.

The Humbargers contend Mrs. Waltman gave them the child. The mother, however, has maintained she let them have Donnie with the understanding she and her three other children were to join them later. She said she never heard from the Humbargers again.

Asked if she intended to press the kidnaping charge, Mrs. Waltman said: "All I'm interested in is getting the baby back. I don't care what happens to Betty and Bob."

The Humbargers and the Waltman family lived in the same house while Humbarger was in the army and stationed at Camp Crowder, Mo.

The Humbargers took the child with them when he was transferred to Fort Monmouth, N. J., where they were given dependency allotment from the army for the tot's care.

BIRTHS

Ruston Hospital

Mr. and Mrs. Willard Futreall, Choudrant, second son, James Richard, Feb. 17. Maternal grandparents are Mr. and Mrs. Marshall Whatley of Ruston, and the paternal grandparents are Mr. and Mrs. H. S. Futreall of Choudrant.

Vaughan-Wright-Bendel Clinic

Mr. and Mrs. Royce F. Blalock, 812 Pine street, West Monroe, son, Roy Edwin, Feb. 16.

Mr. and Mrs. Robert Walter Wolff, 515 Hudson Lane, son, Robert Walter, Jr., Feb. 18.

St. Francis Sanitarium

Mr. and Mrs. A. E. Hendricks, Monroe, son, Feb. 18.

Mr. and Mrs. K. C. Fisher, 604 South Third street, son, Feb. 20.

Dr. and Mrs. Maxwell Fink, Monroe, son, Feb. 18.

Mr. and Mrs. J. R. Vines, West Monroe, daughter, Feb. 17.

MARKETS

COTTON

New Orleans

NEW ORLEANS, Feb. 20.—(AP)—Cotton futures were easier here today under long realizing. At 11:30 a. m. prices were 20 cents to 80 cents a bale lower.

	High	Low	Last	
Mar.	34.03	33.82	33.84	off 11
May	33.05	32.85	32.91	off 11
July	31.33	31.13	31.18	off 16
Oct.	28.35	28.18	28.24	off 4
Dec.	27.35	27.30	27.34	off 8

New York

NEW YORK, Feb. 20.—(AP)—Cotton futures developed an irregular pattern in quiet dealings today. Evening up operations in March, 1947, contracts and switching into later months featured trading.

Scattered commission house profit taking and hedging depressed prices in early dealings but the market subsequently moved irregularly higher on mill buying and short covering.

Spot cotton markets were steady and producers sold more freely with cotton at 34 cents a pound level.

Late afternoon prices were 45 cents a bale higher to 20 cents lower. March 34.01, May 33.01, and July 31.29.

Livestock

CHICAGO, Feb. 20.—(AP)—(USDA)—Salable hogs 7,000, total 11,000; active; barrows and gilts 25 to mostly 50 cents higher compared with Wednesday's average; sows 75 cents higher; good and choice 180-260 pound averages 27.00-27.50; top 27.50 on weights under 240 pounds; 260-300 pounds 26.50-27.25; 300-350 pounds 26.25-26.75; good and choice sows 23.50-24.25; mostly 23.75 to 24.00.

Salable cattle 6,000, total 6,000; calves 1,000; most medium to good steers 19.00-24.50; nothing choice here but good to choice 1,250 lb. steers topped at 26.00; good 850-lb. heifers 22.00 and good to choice mixed steers and heifers 24.00; beef cows easy at 12.00-15.00 mostly; canners, canners and cutters bulked at 9.50-11.25; heavy sausage bulls sold freely at 16.50; best beef bulls 16.00; vealers mostly 28.00 down.

CHICAGO GRAIN

CHICAGO, Feb. 20.—(AP)—Grains were mixed at the opening today. Trading in wheat again was active.

Wheat started one cent lower to 1/4 higher, March $2.32; corn was 3/8 lower to 1/8 higher, March $1.37 1/2-3/8, and oats were 1/8-1/2 lower, March 79 3/4.

Butter And Eggs

CHICAGO, Feb. 20.—(AP)—Butter steady; receipts 391,684; 93 score AA, 70; 92 A and 90 B, 69; 89 C, 65. Eggs firm; receipts 8,564; U. S. extras No. 1, 41.5; No. 2, 41; No. 3 and 4, 39.5-40; U. S. standards 1 and 2, 39; No. 3 and 4 and current receipts 38; dirties 33.5-34.5; checks 33-34.

PLANS FILMS ON ROOSEVELT'S LIFE

HOLLYWOOD, Feb. 20.—(AP)—James Roosevelt says that Jay Richard Kennedy, independent film producer, plans to make one and perhaps a series of motion pictures on the life of Franklin Delano Roosevelt.

The late president's eldest son disclosed yesterday that he would be financially interested but not active in the producing organization.

"I have suggested that Kennedy obtain information from our family, my father's friends and world statesmen," Roosevelt announced, "and I have also emphasized the importance of talking with those who strongly opposed his policies."

Kennedy said exhaustive research would be done in Washington, Hyde Park, N. Y., Warm Springs, Ga., and other places closely identified with Mr. Roosevelt.

Popcorn from hybrid varieties expands about 25 percent more than ordinary corn in popping.

NEW YORK STOCKS

NEW YORK, Feb. 20.—(AP)—Stocks generally drifted to moderately lower levels in today's market without being given much of a push.

Scattered favorites made a little headway now and then. Airlines enjoyed a forenoon flurry on the upside but failed to follow through. Dealings were quiet after a fairly active opening. Declines of fractions to a point or more ruled near the fourth hour with extreme setbacks reduced in the majority of cases.

Potatoes

CHICAGO, Feb. 20.—(AP)—(USDA)—Potatoes: Arrivals 87; on track 205; total U. S. shipments 1,093; Idaho Russet Burbanks $3.35-3.45 washed; Colorado Red McClures $3.10 washed; Wisconsin Chippewas $2.30 unwashed; Nebraska Bliss Triumphs $3.25-3.35 washed (all U. S. No. 1 quality).

SCIENTISTS BREATHE CARBON MONOXIDE

BERKELEY, Calif., Feb. 20.—(AP)—Four scientists, experimentally breathing a mixture containing deadly carbon monoxide, played an important war-time role in backstopping the navy's safety precautions in submarine and aircraft design and construction.

Dr. John Lawrence, brother of the cyclotron inventor, Dr. Ernest O. Lawrence, headed the project. The results were reported in the American Journal of Physiology.

Lawrence and his associates, Dr. Cornelius A. Tobias, F. J. Roughton and M. L. Gregersen, sought to learn whether the navy could relax its precautions against carbon monoxide poisoning in the interest of submarine and aircraft development.

They inhaled enough of a carbon monoxide mixture to produce unconsciousness, but to prevent great danger to themselves they breathed pure oxygen immediately afterward. They thus determined, Dr. Lawrence said, that the human respiratory system does not convert the carbon monoxide into relatively harmless carbon dioxide, which ordinarily is thrown off by exhaling the breath.

They concluded the navy's safety rules could not be relaxed.

RUSSIA AND WEST CLASH OVER AUSTRIAN TREATY

LONDON, Feb. 20.—(AP)—Russia clashed with Britain and the United States today over the key issue of the Austrian peace making—what is German property in Austria and how much should be surrendered to the Allies as reparations?

At one point Gen. Mark Clark, representing the United States, declared his government did not recognize certain Soviet seizures in Austria "and never would."

In the end no decision was reached and the question was sent back to a committee instructed to bring in a clarification of its report by Feb. 24, one day before the deputies work on the Austrian treaty is supposed to be finished.

The "Big Four" at Potsdam previously had agreed that Austria's "German assets" must be surrendered. For many months past, however, controversies have arisen over Russian seizures of property which Britain and the United States said originally was Austrian that had been taken over by the Germans.

The Soviet Deputy Feodor Gousev brought in a proposal today that all Austrian properties owned by the German state or German nationals before March 13, 1938, the day of the Anschluss, and all acquired since then except that taken by force should be subject to seizure as German assets.

The Soviet plan suggested that properties confiscated from Jews without compensation should be returned to the original owners.

A British plan also was submitted which was similar, except that it set Aug. 2, 1945, the date of the Potsdam accord, as the determining date.

DISAGREE

(Continued from First Page)

should be carried out by an international inspection organ in the territory of all nations, both those in which nuclear fuel plants now exist and those in which nuclear fuel plants may be built after the appropriate convention is adopted. He agreed with the U. S. view that inspectors of control organs should have free access to all countries.

This would mean that inspectors would go into Russia as well as other countries and that inspections would be made of the plants in the United States now working on atomic energy.

On the third point, some delegates have pointed out that the Russian proposals are aimed more at policing than at development of atomic energy for peace. The United States proposals would establish a complete system of research and work on atomic energy to keep abreast of latest developments.

The United States plan forms the basis of the atomic energy commission report now before the council. The Russian proposals were put forward as amendments to the commission's report.

Meanwhile the council scheduled a meeting for 11 a. m. (E. S. T.) tomorrow (Friday) to continue debate on the charges filed by Great Britain against Albania. The British charged that Albania laid or was responsible for laying mines which damaged two British destroyers last Oct. 22 and killed 44 British sailors. Albania in a long answer yesterday denied the charges and accused the British of hostile and provocative acts against Albania.

STERLINGTON CLUB TO VISIT MONROE

The Sterlington Home Demonstration club will meet in the home of Mrs. Jewel L. McQuiller, 2704 South Grand street, Monroe, Friday at 2 p. m.

This will be the second time in 14 years that this club has met in Mrs. McQuiller's home and a large attendance is anticipated.

Feed grains to be planted in the spring of 1947 will be fed in the fall of 1947 and through most of 1948.

SPECIAL NOTICES

NOTICE

I am applying to the Collector of Revenue of the State of Louisiana for a permit to sell beer at retail as defined by law in the Parish of Ouachita for the year 1947.

VIRGIE'S PLACE,
Hwy. 80, West Monroe,
Bryceland Windham, Owner.

Monroe, La.
Feb. 19, 20, 1947.

Succession of Billy D. Register, Probate Docket No. 35878, State of Louisiana, Parish of Ouachita, Fourth District Court.

Notice is hereby given to the creditors of this estate and to all other persons herein interested to show cause, within ten days from the present notification, if any they have or can, why the Final Account presented by O. B. Register, Administrator of this estate, should not be approved and homologated and the funds distributed in accordance therewith.

By order of the Court:

CAMMIE C. NEWSOM,
Deputy Clerk of Court.

Monroe, Louisiana
February 14, 18, 20, 1947.

POLICE JURY PROCEEDINGS
Ouachita Parish, Monroe, Louisiana.
February 12, 1947.

The Police Jury of the Parish of Ouachita met this day in regular and legal session convened in the Police Jury Room in the Court House in the City of Monroe, Louisiana.

Present: Hon. A. E. Montgomery, President; W. E. Hendricks, W. J. Vinson, Geo. O. Breece, C. S. Causey, C. A. Kincaid, Tom E. Hicks, W. D. Golson, W. A. Mills, W. O. Roberts, J. H. Brown, F. J. Bamburg and L. U. Fourmy, members.

Absent: None.

REPORTS AND COMMUNICATIONS

Department of Veterans' Affairs.

From Mrs. Willie J. Harris, Juvenile Probation Officer.

From L. V. Tarver, Juvenile Probation Officer.

From State of Louisiana, Department of Revenue, regarding application for beer license.

MOTIONS AND RESOLUTIONS

By Mr. Hicks, seconded by Mr. Causey, that the reading of the minutes for the sessions of January 8th and 31st be dispensed with.

Motion adopted.

MEETING OF THE ROAD AND FINANCE COMMITTEES

Monroe, Louisiana, February 11, 1947.

All members were present.

By Mr. Hicks, seconded by Mr. Kincaid, that the recommendation of the committee appointed by the President, Messrs. Hendricks, Causey and Fourmy, to investigate the burning of the hay field by members of the parish road crew, this field being owned by Mr. J. T. Austin, be accepted and the sum of $562.50 is hereby authorized to be paid out of the Road Maintenance fund.

Roll call resulted: Ayes 11, nays 2—Messrs. Vinson and Breece voting nay.

Resolution adopted.

Road Maintenance bills amounting to $23,749.79 and General Fund claims amounting to $3,700.11 were approved.

By Mr. Roberts, seconded by Mr. Hicks, that the committee adjourn.

By Mr. Breece, seconded by Mr. Hendricks, that the minutes of the meeting of the Road and Finance committees be accepted.

Motion adopted.

By Mr. Roberts, seconded by Mr. Golson. Be it resolved by the Police Jury in legal session convened that the salary of Willie Rushen, janitor at the Agricultural Building in West Monroe be increased to $70.00 per month, effective February 15th, 1947.

Roll call resulted: Ayes 13, nays 0. Absent 0.

Resolution adopted.

By Mr. Hicks, seconded by Mr. Golson, that reports from the Juvenile Office, Clerk of Court and Department of Veterans' Affairs be accepted and filed in the office of the Police Jury.

Motion adopted.

By Mr. Vinson, seconded by Mr. Hicks, that the sum of $65.62 be paid out of the General Fund to Mr. B. D. Allbritton, acting judge, in the absence of Judge W. M. Harper while on his vacation in August, 1946, this expenditure being authorized by Act 153 of 1946.

Motion adopted.

By Mr. Fourmy, seconded by Mr. Hendricks.

Be it resolved by the Police Jury in legal session convened that the proceeds of the sale of government bonds purchased by the Parish of Ouachita be deposited to a Parish-Wide Drainage and Construction Account.

Roll call resulted: Ayes 13, nays 0. Absent 0.

Resolution adopted.

By Mr. Fourmy, seconded by Mr. Hendricks.

Be it resolved by the Police Jury in legal session convened that the sum of $30,000.00 of the Road and Bridges account in General Fund be transferred to the Road Maintenance Account.

Roll call resulted: Ayes 13, nays 0. Absent 0.

Resolution adopted.

By Mr. Causey, seconded by Mr. Kincaid, that Ordinance No. 6005 be adopted.

Roll call resulted: Ayes 13, nays 0. Absent 0.

Resolution adopted.

By Mr. Hicks, seconded by Mr. Roberts, that the following applications for beer or whiskey license be allowed subject to the approval of the members from Ward 10, after they have made further investigation.

Mrs. E. W. Shaw, Beer, Ward 10.

C. J. Shirah & W. M. Williamson, Whiskey, Ward 10.

Oleavia Gipson and Phillip Gibson, Beer, Ward 10.

Macey Clark and James Smith, Beer, Ward 10.

Motion adopted.

By Mr. Causey, seconded by Mr. Breece, that a committee be appointed to meet with the insurance adjuster to determine the amount of damage done to the parish gravel truck in an accident on South Second street and this committee be given the authority to make a settlement with the insurance company and further this same committee be given authority to sell three sheds located at the Ouachita Parish Highway Department. Messrs. Fourmy, Breece and Mills were appointed by the President.

Motion adopted.

By Mr. Mills, seconded by Mr. Brown, that the Police Jury advertise for four dump trucks, bids to be opened at eleven o'clock A. M. March 12, 1947.

Motion adopted.

By Mr. Hicks, seconded by Mr. Golson, that the duly elected President of the Police Jury of Ouachita Parish, Mr. A. E. Montgomery, be and he is hereby empowered and directed to sign an agreement with the Department of Highways of the State of Louisiana with reference to black-topping State Road No. 1296 from the end of the present pavement to the Drew School House which said agreement is in words and figures as follows to-wit:

STATE OF LOUISIANA
DEPARTMENT OF HIGHWAYS
ARTICLES OF AGREEMENT
Relative to the Improvement of the Hasley Cemetery—Drew Highway
STATE ROUTE NO. 1296
PARISH OF OUACHITA

THIS AGREEMENT, made and executed in five original copies on this 12th day of the month of February in the year of our Lord one thousand nine hundred forty-seven, by and between the State of Louisiana, Department of Highways, acting by and through P. A. Frye, Director of Highways, the party of the first part, and hereinafter designated as "Department," and the Police Jury of Ouachita Parish, (herein represented by its President, A. E. Montgomery, who has been duly authorized to execute this agreement), the party of the second part, and hereinafter designated as "Police Jury."

WITNESSETH THAT,

WHEREAS, approximately 5.5 miles of the Hasley Cemetery Drew Highway, State Route 1296 in Ouachita Parish, cannot be longer kept in safe or serviceable condition by routine maintenance operations and therefore requires immediate improvement, and,

WHEREAS, the Police Jury has proposed to the Department that the Police Jury, at its own expense would perform all work and furnish all labor, (equipment as provided in Article VII), insurance, engineering and overhead required for said improvement, provided that the Department, at its sole expense, would furnish the materials therefor of the types, in the quantities and at the locations hereinafter specified, except the total cost to the Department for all materials and equipment furnished shall not exceed Thirty-Seven Thousand, Five Hundred Dollars ($37,500.00), and,

WHEREAS, Act. No. 4 of 1942 of the Legislature of Louisiana and specifically Section 470 of Title XI of said Act, authorize the Department to enter into written agreements with police juries of parishes for the construction and/or improvement of rural mail and school bus routes and farm to market roads, and,

WHEREAS, both parties hereto are agreeable to the accomplishment of the improvement in the manner hereinabove recited,

NOW, THEREFORE, for and in consideration of the premises and of the mutual covenants and agreement of the parties hereto, to be by them respectively kept and performed, as hereinafter set forth, it is agreed as follows, to-wit:

ARTICLE 1. The Department will prepare a "proposal," publicly advertise for competitive bids, and award a contract or contracts, to the lowest acceptable bidder, or bidders, for the following items:

Grade "A" sand clay gravel, 16,910 cu. yds.
P 1—Prime, 17,580 gallons.
A 9 Asphalt cement, 58,600 gallons.
R 1 Aggregate, 1,172 cu. yds.
S 1 Aggregate, 692 cu. yds.
T 1 Aggregate, 440 cu. yds.

ARTICLE II. The total expense to the Department for the materials and equipment listed in Article I and VII shall not exceed Thirty-Seven Thousand Five Hundred Dollars ($37,500.00).

ARTICLE III. The applicable requirements of the "Louisiana Standard Specifications for Roads and Bridges," adopted by the Louisiana Highway Commission on March 1, 1940, shall govern the type and quality of the materials listed in Article I with specific reference as follows:

Grade "A" Sand clay gravel, Page 84, Item 2.06.
P—1 Prime—Specifications C-51-6-45.
A—9 Asphalt cement—Specifications M 60.
*Aggregate R-1, S-1, T-1, Specifications C-51-6-45.
*Alternate: Washed gravel will be acceptable.

ARTICLE IV. In computing conversions from weight to volume, the Department will use its established conversion factors.

ARTICLE V. The Department shall bear all costs incident to furnishing and delivering of the materials listed in Article I, spot dumped on project, provided the cost does not exceed the amount shown in Article II, but the Police Jury shall assume full responsibility for and bear all costs of measurement of the materials, all unloading from the cars, subsequent handling and demurrage on railroad cars.

ARTICLE VI. All materials shall be consigned to the State of Louisiana, Department of Highways, in care of the Police Jury and the Department shall pay the contractor on the basis of invoices and freight bills certified as correct by the Police Jury.

ARTICLE VII. The Department shall furnish and operate with its own forces one asphalt distributor and one roller for use on this specifically designed project, the cost of which shall be charged against the total expense to the Department of $37,500.00.

ARTICLE VII. The Department of Highways, its officers, engineers and employes shall not be required to superintend or perform other services involved in the construction or improvement and providing further, that the certification by the Police Jury to the Department shall be full and complete authority to the Department to pay for services rendered and materials supplied.

ARTICLE IX. The Police Jury shall use the materials and equipment supplied by the Department to construct a base course twenty-two (22) feet wide and bituminous surface treatment Class A (Asphalt cement) eighteen (18) feet wide on approximately 5.5 miles of the Hasley Cemetery—Drew Highway, State Route 1296, in accordance with the Department's Standard Specifications. The Police Jury shall bear all costs of such construction except as otherwise specifically provided herein.

ARTICLE X. Upon completion of the work as provided herein, the Police Jury shall furnish the Department a complete report on Department Form 586.

Roll call resulted: Ayes 13, nays 0. Absent 0.

Resolution adopted.

ORDINANCE NO. 6005

By Mr. Causey, seconded by Mr. Kincaid.

An Ordinance making it unlawful to place, deposit or dump trash, rubbish, or waste material of whatsoever kind or nature in any ditch, drain, water outlet or inlet, constructed and/or maintained by the Parish of Ouachita; fixing the penalty for the violation of this ordinance, and repealing all Ordinances or parts of Ordinances in conflict herewith.

SECTION 1. BE IT ORDAINED, by the Police Jury of the Parish of Ouachita, State of Louisiana, in legal session convened, that it shall be unlawful for any person, persons, firm or corporation, to place, deposit or dump trash, rubbish, or waste material of whatsoever kind or nature, in any ditch, drain, water outlet or inlet, constructed and/or maintained by the Parish of Ouachita.

SECTION 2. BE IT FURTHER ORDAINED, ETC., that any person, persons, firm or corporation, or if by a corporation, the officers thereof, and the agents, servants or employes of any person, persons or association of persons, firm or corporation, who shall violate any of the provisions of this Ordinance, shall be guilty of a misdemeanor and, upon conviction thereof, shall be punished by a fine of not less than $25 or imprisoned for not more than ten (10) days, or both, at the discretion of the Court.

SECTION 3. BE IT FURTHER ORDAINED, ETC., that all ordinances or parts of ordinances in conflict herewith be and the same are hereby repealed.

This ordinance was read in full, considered section by section, voted on by a yea and nay vote and adopted on this the 12th day of February, 1947, the vote on the final passage being ayes 13, nays 0. Absent 0.

Ordinance adopted, Monroe, Louisiana, February 12, 1947.

A. E. MONTGOMERY,
President, Police Jury.

MRS. E. H. HILL,
Secretary, Police Jury.

ORDINANCE NO. 6004

By Mr. Breece, seconded by Mr. Hendricks.

Be it ordained by the Police Jury in legal session convened that the sum of Twenty-three Thousand Seven Hundred Forty-Eight and 79/100 ($23,748.79) Dollars, or so much thereof as is necessary be and the same is hereby appropriated out of the Road Maintenance Fund for the claims allowed by the Committee on Claims at this meeting.

SECTION 2. Be it further ordained, etc., by the Police Jury in regular and legal session convened that the sum of Three Thousand Seven Hundred and 11/100 ($3,700.11), or so much thereof as is necessary be and the same is hereby appropriated out of the General Fund for the claims allowed by the Committee on Claims at this meeting.

Roll call resulted: Ayes 13, nays 0. Absent 0.

Ordinance adopted Monroe, Louisiana, February 12, 1947.

A. E. MONTGOMERY,
President, Police Jury.

MRS. E. H. HILL,
Secretary, Police Jury.

There being no further business, on motion of Mr. Roberts, the Police Jury adjourned.

GENERAL FUND CLAIMS ALLOWED AT THE FEBRUARY 12, 1947, SESSION

DISTRICT ATTORNEY		
Geo. W. Lester, fees (January)	$ 275.00	
CORONER'S EXPENSE		
Dr. J. T. French, fees (January)	260.00	
Dr. A. B. Gregory, Interdiction	10.00	
Dr. J. E. Walsworth, Interdiction	10.00	
Dr. W. E. Jones, Interdiction	10.00	
Dr. C. U. Johnson, Interdiction	10.00	
Dr. A. E. Fisher, Interdiction	10.00	
Dr. M. W. Hunter, Interdiction	10.00	
Margaret Ellington, Testimony	10.00	
Pay Roll, various parties, Jury	10.00	
Pay Roll, various parties, Jury	10.00	
Ed Hayman's Studio, Prints	2.75	
Dr. A. L. Peters, treating prisoner	7.50	
Vestal Humphries	5.00	
COURT EXPENSE		
R. D. Farr, attending court	75.00	
R. D. Farr, Certified copies	6.00	
SHERIFF'S SALARY FUND		
M. Coverdale, Sheriff		
Attending Court	$ 75.00	
Feeding prisoners	981.60	
Transporting prisoners	173.27	$1,229.87
FEEDING AND MAINTENANCE OF PRISONERS		
Monroe Wholesale Drug Company Medicine, prisoners	30.62	
Virginia Pharmacy, Medicine, prisoner	1.77	
OFFICIAL PRINTING		
News-Star—World Publishing Co., Printing	256.00	
MAINTENANCE AND REPAIRS COURT HOUSE AND JAIL		
Lights, Heat and Water:		
City of Monroe, W. & L. Dept., Utilities	294.90	
Repairs:		
Reynolds Tree Surgery, trimming trees	180.00	
C. P. Hartley, Repairs	6.50	
W. J. Riley Supply Company, Repairs	2.36	
Supplies:		
Bancroft Paper Company, supplies	65.02	
Apex Supply Corporation, supplies	60.60	
Cudahy Packing Company, supplies	54.54	
Allbritton Electric Company, supplies	22.24	
Turner's Brokerage & Sales Co., supplies	20.00	
May & Guthrie Hardware Company, supplies	6.00	
Southern Hardware Company, supplies	5.33	
Ice:		
Monroe Ice Delivery, Ice	84.84	
Contract:		
Otis Elevator Company, Contract	12.00	
AGRICULTURAL BUILDING		
Heat:		
United Gas Corporation, Gas	22.14	
Lights:		
Louisiana Power & Light Company, Lights	14.78	
Water:		
City of West Monroe, Water	2.00	
CLERK OF COURT RECORD BOOKS, ETC.		
Monroe Printing Company, Record Book Jackets	72.22	
ELECTION		
Bob Burns Printing Company, Printing	94.64	
J. R. Wooten, Postmaster, Stamps	15.00	
Secretary of State, Recording proces verbal	3.50	
R. D. Farr, Recording proces verbal	2.25	
J. R. Wooten, Postmaster, Post Cards	2.00	
STATIONERY AND OFFICE SUPPLIES		
Quality Printing Company, Forms	19.64	
J. R. Wooten, Postmaster, Stamps	10.00	
Monroe Office Equipment Company, Rental Typewriter	5.05	
Standard Office Supply Company, Supplies	2.63	
TELEPHONE AND TELEGRAPH		
Southern Bell Tel. & Tel. Company, Phone Service	93.43	
Western Union, Rental Clocks	5.25	
CLERK'S PAUPER EXPENSE		
R. D. Farr, Pauper Cases	277.00	
MISCELLANEOUS		
Tyner-Petrus Company, Cattle Dip	14.65	
Total	$3,700.11	

ROAD MAINTENANCE CLAIMS ALLOWED AT THE SESSION FEBRUARY 12, 1947

Pay Roll, various parties, salaried men, Jan. 1-15	$ 987.10
Pay Roll, various parties, Operators, Jan. 1-15	1,251.03
Pay Roll, various parties, Brush Crew, Jan. 1-15	609.60
Pay Roll, various parties, East Side Bridge Crew, Jan. 1-15	679.50
Pay Roll, various parties, Parish-Wide Truck Drivers, Jan. 1-15	338.45
Pay Roll, various parties, Wards 8 and 9, Jan. 1-15	242.14
Pay Roll, various parties, West Side Bridge, Jan. 1-15	311.10
Pay Roll, various parties, Wards 6 and 7, Jan. 1-15	316.81
Pay Roll, various parties, Salaried Men, Jan. 16-31	987.10
Pay Roll, various parties, Operators, Jan. 16-31	1,583.65
Pay Roll, various parties, Brush Crew, Jan. 16-31	902.80
Pay Roll, various parties, Parish Bridge Crew, Jan. 16-31	1,160.19
Pay Roll, various parties, Truck Drivers, Jan. 16-31	462.85
Pay Roll, various parties, Wards 8 and 9, Jan. 16-31	334.85
Pay Roll, various parties, Wards 6 and 7, Jan. 16-31	400.42
M. J. Gallien, Operator, Jan. 16-31	65.00
Louisiana Tractor and Machinery Co. Model M Scraper with Tires	3,350.00
Milner-Fuller, 1 Dodge Truck	1,780.87
Parlor City Lumber Co., Lumber	1,633.29
La. Tractor and Machinery Co., supplies	1,016.80
Southern Equipment and Tractor Co., supplies	783.75
Central Culvert Corp., Concrete Pipe	454.91
Kellogg Lumber Co., Lumber	391.84
General Equipment, Inc., Drag Blades	282.80
Dunham-Pugh Co., supplies	258.56
Central Oil and Supply Corp., Gasoline	229.14
Hale and McNeil, Fuel	226.25
James Machine Works, labor and material	224.49
A. T. Albright, lumber	176.43
Twin City Tire Store, Inc., Repair to tires	174.60
Kellogg Oil Co., Gasoline	163.03
North La. Wholesale Oil and Gas Co., Diesel Oil	159.45
P. M. Jeter, Lumber	155.54
Gulf Refining Co., Gasoline	155.00
Firestone Home and Auto Supplies, Tires	152.14
Taylor, Holmes and Cummings, Insurance	137.10
McCain-Richards, Inc., Auto Parts	121.97
Arkansas Fuel Oil Co., Grease and Oil	96.00
Engine Service Co., supplies	95.77
W. J. Riley Supply Co., supplies	95.40
The Texas Co., gasoline	87.50
Continental Oil Co., gasoline	77.50
The Southern Hardware Co., supplies	69.71
Motor Supply Co., supplies	62.59
Motor Supply Co., Gas Acct.	60.96
Ouachita Glass Co., Glass	57.32
Monroe Hardware Co., supplies	38.54
C. & F. Sales Corp., supplies	31.41
Automobile Parts Co., Auto Parts	30.64
Quality Printing Co., Forms	30.40
Pineville Gas Co., Gas	27.00
Weaks Supply Company, supplies	25.25
Monroe Ice Delivery, Ice	24.24
City of Monroe, Water and Light Dept., Water and Lights	22.16
Milner-Fuller Co., supplies	21.83
Monroe Spring and Brake Service, Repairs	21.01
Royal Feed and Seed Store, supplies	19.09
Poole's Magneto and Electric Service, supplies	18.36
Tom's Radiator Hospital, Repairs	14.50
Frost Trailer Co., supplies	10.91
So. Bell Tel. and Tel. Co., services	10.15
J. A. Whitaker, supplies	9.15
Ferd Levi Stationery Co., supplies	8.18
Bancroft Paper Co., supplies	7.94
Fletcher W. Ashcraft, expenses to Baton Rouge	7.40
J. B. McCoy Lumber Co., Lumber	4.04
R. D. Farr, Filing and Recording Right of Ways	3.75
R. & T. Sales Co., supplies	3.03
Keystone Paint and Decorating Co., Shellac	1.52
J. O. McGee, Saws Filed	1.50
La. Power and Light Co., Lights, Ward 8	1.50
E. R. Kiper Hdwe and Supply, Windmill Thermometer	.99
Firestone Stores, Heater Switch	.76
La. Tire and Supply Co., supplies	.24
TOTAL	$23,748.79
New Equipment	$ 5,130.87
Pay Rolls	10,632.59
Supplies	7,985.33
	$23,748.79

Monroe, La.
Feb. 20, 1947.

SPECIAL NOTICES

NOTICE

After this date I, A. Y. Damron, will not be responsible for any debts incurred by my wife, Mary E. Damron.

Signed: LT. A. Y. DAMRON,
Monroe, La.
Feb. 20, 24, 28, 1947.

NOTICE

I am applying to the Collector of Revenue of the State of Louisiana for a permit to sell liquor at retail as defined by law in the Parish of Ouachita for the year 1947.

VIRGIE'S PLACE,
Hwy. 80, West Monroe,
Bryceland Windham, Owner,

Monroe, La.
Feb. 19, 20, 1947.

NOTICE OF BIDS
City Hall, Monroe, Louisiana,
February 12, 1947.

Sealed bids will be received by the City Council of the City of Monroe, Louisiana, up to 10 o'clock A. M. Tuesday, March 4th, 1947, for:

Utilities Department: 1 Pick-Up Truck.
1 Coupe Automobile.

Bids may be addressed to P. A. Poag, Secretary-Treasurer, and filed in his office.

The City of Monroe reserves the right to reject any and all bids.

P. A. POAG,
Secretary-Treasurer.

Monroe, La.
February 13, 20, 27, 1947.

ANNOUNCEMENTS

Jackson 621 **Sievers** Phone 153
ESSO SERVICE
General and Armstrong Tires
Now Shipment of Batteries
PROMPT ROAD SERVICE
"ANYWHERE"

We Rent Phonographs
For your parties with the latest selections of dance music. Phone 1872.
SALLEY MUSIC CO.

Kontney Welding Shop
Gas and Electric Welding. Boilers Repaired. General Blacksmith.
3804 Jackson St. Phone 2628-M
2-28-P

Live Stock Raisers
We remove dead stock, FREE OF CHARGE. In radius of 40 miles. We buy used fat, meat trimmings, and bone.
WEST MONROE RENDERING PLANT
PHONE 0237 OR 6809-W COLLECT

SPATAFORA PACKAGE STORE
Popular brands. Case or bottles. Whiskies, Wines, Gin and Beer.
517 Washington Phones 2341-4856

GRIFFITH ELECTRIC CO.
RADIO SALES—SERVICE
203 N. 3rd St. Phone 3738

LOUISVILLE PHARMACY
400 Louisville Ave. Phone 122
Free Delivery—Johnny Carso, Proprietor

VACUUM CLEANERS, sewing machines repaired—Home Adjustments—$1.50.
W. W. BREWER—Phone 3877-M
2-24-A

ECONOMY CAB CO.
State Wide License
Owned and Operated by Howard Ramsey
24-Hour Service. Phone 6406 & 6407

HOUSE WRECKING
BUILDING DEMOLISHING
Will Buy All Material.
Free Estimates—Phone 404-J.
J. PEYTON PARKER

JANITOR SUPPLIES FOR HOME AND INDUSTRY
See Us For Cleaners, Waxes, Floor Sweep And Polishing Machines.
118 S. Grand **APEX** Phone 2575

VETERANS FREE FLIGHT TRAINING
Northeast Aviation Service, Inc.
Everything In Flying.
Phone 2359
Hangar No. 2 Selman Field
2-28-P

Yarbrough Machine Works
General Machine Work & Welding
Steel Fabrication Truck Bodies
2701 DeSiard Phone 5527
2-28-P

BUTANE SERVICE
Prompt Installation
36 Months To Pay
KIPER'S
703 N. 5th St.

Rx PRESCRIPTIONS
Open on Sundays. Phone 1671. Also package liquors Free Delivery
SAMPOGNARO'S PHARMACY
Directly behind St Francis Sanitarium.

NOTICE
Massey's Service Center
801 Jackson St.
Wishes to Announce Opening of Complete REFRIGERATION and REPAIR DEPT.
Servicing
Air Conditioning, Household and Commercial Refrigeration.
Call 892 or 891
Refrigeration or Radio Repairs

7—Personals

Luzier's Fine Cosmetics
Mrs. Ruth H. Pipes Phone 4411-J

GOOD care given your child while you work or play. Mrs. Head. 909 Cypress street, West Monroe. 1-26-A

If you drink, that's your business If you want to quit, that's our business Write us. Alcoholics Anonymous. P. O. Box 309, Monroe, La. 2-22-P

HEARING AIDS
ACOUSTICIAN OF MONROE
209½ DESIARD ST. PHONE 2538
2-28-P

GOOD CARE given your child anytime. Hourly or weekly rates. Eunice Crawford, 1109 North 3rd, West Monroe. 3-1-A

COLLINS NURSING HOME
904 Jackson St. Phone 1910-M
2-18-P

10—Strayed, Lost, Found

LOST at 2104 Island Drive—Half grown, black, male Cocker Spaniel, answers to the name of Inky. Reward. Phone 5090, Mr. J. D. Sparks. 2-22-A

LOST between Spencer, La., and Monroe—Large male bird dog, white with liver spots. Reward for return. P. N. Edwards, phone 241. 2-22-A

ANNOUNCEMENTS

10—Strayed, Lost, Found

LOST between Lake Providence and Epps, La., large female bird dog, white with liver spots. 10 years old. Answers to name of "Lady." Reward for return. W. W. Redding, Lake Providence, La., Route 1. 2-22-A

LOST—Black and white Cocker Spaniel. Answers to name of "Prince." Reward, 320 Pine St. Phone 1075-J. 2-21-P

AUTOMOTIVE

11—Automobile Agencies

Kellogg-Jackson Motors
Your Mercury-Lincoln Dealer
Repairs Any Make Cars Or Trucks
Also Oil Change, Wash, Lubrication
Complete Line
Genuine Mercury Lincoln Parts
1700 S. Grand Phone 2377

Twin City Motor Co., Inc.
BODY, FENDER AND PAINT WORK EXPERTLY DONE
YOUR OLDSMOBILE-CADILLAC DEALER
200 WASHINGTON ST. PHONE 2588

WEST PONTIAC
YOUR PONTIAC DEALER
REPAIRS—SALES—SERVICE
1203 LOUISVILLE AVE. PHONE 5511

WILKINSON MOTOR CO.
YOUR HUDSON DEALER
309 Washington St. Phone 2244 2-10-P

CENTRAL AUTO SALES
Your Friendly Studebaker Dealer
General Repair—Body & Paint Shop
310 N. 3rd Phone 701

OLCOTT-STONE MOTORS
Your Chrysler-Plymouth Dealer
211 N. 2nd Phone 307

LENNON MOTOR CO.
YOUR BUICK DEALER
3rd At Washington St. Phone 6410 1-31-P

DIXIE MOTORS
MONROE'S KAISER-FRAZER DEALER
304 South Grand Street Phone 3140 1-25-A

MILNER-FULLER
Your Dodge-Plymouth Dealer
Dodge Job Rated Trucks
Specialized Service Mechanical, body and paint, lubrication, Simonizing, electrical system, wrecker. General repairs.
212 Walnut St Phone 1600

12—Automobiles For Sale

1941 Deluxe tudor Ford, new upholstery. $895.
Clean 1939 Ford tudor, radio, heater, $645.
1937 Chevrolet 4-door.
2 1941 Chevrolet 4-door Special Deluxe.
1937 Buick Convertible, radio, heater.
1935 Chevrolet Coupe.
All Clean Cars—at a Bargain.
Square Deal Used Cars
1412 DeSiard St. Phone 4158

1940 FORD Deluxe Tudor. Maroon. Mechanically perfect. Runs quiet as new. New tires and battery. Drive it and you'll ... it. Privately owned. $800. Phone ...70-J. 2-22-A

...TUDOR sedan, with radio. ... Privately owned. Phone 622 2-13-P

DON'T WAIT until TUESDAY . . .

ANY one of these cars purchased by MONDAY, the 24th, will be re-painted . . . at no extra cost . . . to suit YOU!

1938 Ford 2-door Deluxe. Completely overhauled. $525
1940 Plymouth 2-door Deluxe, with radio. Overhauled engine $650
1937 Oldsmobile Coupe, 6-cylinder. Good transportation $395
1939 Chevrolet Coupe, Master 85. ....$425
1937 Chrysler Royal 4-door. Tip-top shape. $475

TUEY & PHILLIPS
209 Plum St. Phone 3747

12—Automobiles For Sale

CHEAP—1937 Oldsmobile in good condition. 5 good tires. See or call C. H. Stewart. Phone 2250-R. 2-24-P

1941 FORD CONVERTIBLE. Rebuilt motor, new tires, top, paint and seat covers. Apply Olson Pool Hall, Rayville, La. 2-19-P

NICE '36 FORD COUPE. Glasco's Used Cars, Pine and Walnut. Phone 2947.

1940 STUDEBAKER Champion Coupe. $695 Good rubber, heater. Will upholster to suit purchaser. A-1 UPHOLSTERERS, 203 Plum St. Apply between 8 a. m. and 5 p. m. 2-25-P

ARMY PICKUP equipped with front winch. New motor. 5 good tires. $485. Phone 4030-W. 2-22-P

M & S MOTOR SALES
(2) '41 Fords. 42 1½ ton Chevrolet.
Also new pickup and cars
1312 DeSiard Phone 194

1940 DODGE, 4-door sedan. $550. Shell Motor Sales, 308 South Grand. Phone 3191.

1411 DeSiard **Coates** Phone 748
Model A Ford Pick-up $215
Packard Coupe $345

13—Trucks & Trailers

D-30 INTERNATIONAL 1½-ton moving van truck. Excellent condition. Clean cab. Priced for immediate sale. $585. Shell Motor Sales. 308 South Grand. Phone 3191. 2-23-A

Custom Built Trailers
24 FT. TRAILERS built to order. 3 separate rooms, electric refrigerator, butane gas. We finance. On display at
SHULTZ MOTOR CO.
1905 DeSiard St. Phone 6579

1946 ZIMMER TRAILER—New inside and out. 27 ft. tandem. 3 rooms. Apply daily. 2010 Cypress St., West Monroe. 2-20-P

1940 CHEVROLET TRUCK. 46 motor. 3-yd. gravel hydraulic body. $995. Shell Motor Sales, 308 South Grand Phone 3191 2-13-A

1941 MODEL GMC. 1 1/2-ton truck. Running condition. Royal Feed & Seed Store 812 DeSiard. Phone 1068. 2-15-A

14—Accessories, Tires, Parts

S & M TIRE CO.
New Truck and Passenger Tires
VULCANIZING—RECAPPING
3rd & Washington Phone 5478

HERE NOW! THE NEW Travelite Trailer Coach
First with aluminum. On display and for sale at Pinecrest trailer park, 2 miles from West Monroe on Hwy 80.
RUSSO TRAILER SALES
Distributor of American, Royal, and Travelite
Trade and Terms—Bank Rate Finance
Open Every Day from 9 A. M. 'Til 10 P. M.

TRUCKERS
SAVE MONEY ON 825-20 RECAPS
Good Valves
GOODYEAR SERVICE
Phone 1040

NEW AND USED TIRES. Vulcanizing. MONROE TIRE EXCHANGE 2008 DeSiard St. Phone 2767 2-28-P

Acme Tire & Rubber Co., Inc.
Vulcanizing — Recapping — Tires — Tubes
513 Trenton W M Phone 2078

15—Used Car Dealers

L & H WRECKING CO.
Cash for burned, wrecked cars, trucks
2005 DeSiard St. Phone 3919

Let Us Repair Your Car
General Repair, Painting, Body Work
We Buy and Sell Used Cars.
PAPPAS MOTOR CO.
1509 Cypress St., W. M. Phone 5164

ROSS MOTOR CO.
Oak Grove, Louisiana

CASH PAID
For Clean Used Cars
BOURLAND MOTOR COMPANY
1211 Cypress, W. Monroe. Ph. 2537-6530 2-28-P

DUFFEY MOTORS
Used Cars Bought and Sold
Cr. Louisville & Riverside Ph. 4550

15—Used Car Dealers

WE BUY—Sell—Trade used cars, trucks pickups, motorcycles Phone 807. PRATT MOTOR CO., BASTROP, LA 2-23-A

HESTER'S USED CARS
Newest Models—Best Prices
N. 2nd and Washington. Phone 1336

HIGHEST PRICES paid for used and wrecked cars and trucks. See us, 2501 Cypress, West Monroe. Call us, 3118
HI-WAY WRECKING CO. 2-28-P

MONROE TOP & BODY CO.
Tailored Seat Covers, Convertible Tops
Body, Fender Repairs, Painting
105 Wood St., "Opp Courthouse." Ph. 620

MILLER'S USED CARS
We buy and sell used cars.
511 Cypress. W M. Phone 1401

See us last. Get more for your car
BODDIE MOTOR CO.
Corner Hwy. 80 and North Bonner
Phone 954 Ruston, Louisiana 2-28-P

HIGHEST CASH prices paid for good, clean used cars. See us before you sell your car 700 Louisville Phone 6707. KINCAID MOTOR CO. 12-31-P

HIGHEST PRICES PAID FOR USED CARS
SCOGIN MOTOR CO.
Phone 48 204 Washington

16—Motorcycles & Bicycles

NEW TRICYCLES
CITY CYCLE AND GUN SHOP 2-21-P

1947 CUSHMAN SCOOTERS AVAILABLE — $248
Ideal for light delivery and personal transportation.
TERMS—PARTS—SERVICE
HOWARD GRIFFIN
712 South Grand Phone 4632

BICYCLES FOR SALE—Repairs. Call or write Webb's Cycle, 1303 DeSiard St Phone 1478

17—Repairing, Serv. Stations

SUTTON'S SERVICE
Radiators, Brakes, Motor Tune-up, Wheel Alignment Electrical, Starters.
M. J. (Pee Wee) Letts, Service Mgr.
3rd & Pine St. Phone 118

LOGAN & MARTIN S. S.
Lee and Jackson Phone 399 3-17-P

PAUL & CHARLIE'S GARAGE
AUTOMOBILE AND TRUCK REPAIR
1816 DeSiard Phone 4408

BECK'S GARAGE
309 Woodrow, W. M. Ph. 1109

BERNELLE & FOX
OPEN ALL NIGHT
End of New Bridge, W. M. Phone 3387 2-23-A

ED SCRUGGS' GARAGE
Welding - Repair Service - Truck & Cars
200 Plum St., W. M.
6361 Day Phones Night 220-M 2-20-P

BRADSHAW SERVICE
One stop service. Paint and body work by experts. We buy and sell used cars Phone 181. 101 Ouachita.

Trenton St. Garage & S. S.
Complete Esso Service and Repairs
601 Trenton, W. M. Phone 1766

Glen's Radiator Service
Complete Cooling System Service
For Your Car Or Truck
703 Trenton, W. M. Phone 3156

RICKERSON'S GARAGE
And Body Shop—Complete Automobile Repair. 107 Bridge, W. M. Phone 9258

GENTRY'S BODY SHOP
Specialize in Painting & Fender Work
Phone 2507 1818 DeSiard Street 2-28-P

TUEY'S AUTO REPAIR
209 Plum St. Phone 3747 1-31-P

18—Wanted—Automotive

Will Pay Cash for Junk Trucks or Cars
Also Junk Army Trucks
Worley's Junk Yard—Phone 3048
Intersection Louisville and DeSiard 2-28-P

We Buy New and Used Cars
HATTEN MOTOR CO.
9th and Louisville Phone 6047

CASH for late model wrecked and burned cars. Ritter's Auto Parts, 1919 DeSiard St. Phone 2330.

CASH FOR WRECKED or burned cars and trucks. Dixie-Overland Wrecking Shop, 2122 Cypress, W. M. Phone 4981. 2-28-P

BUSINESS DIRECTORY

19—Business Services Offered

WALLACE RADIO SERVICE
Expert Radio Repairs
27 years radio experience
308 North Third, Monroe, La. 2-22-A

THE WATCH SHOP
313 Wood, W. M., Watch Repairing. Ph. 475 2-28-P

BETTER SIGNS
MEAN BETTER BUSINESS
NORTHEAST LA. NEON CO.
206 South 5th St. Phone 605

FLOWER DIRT
Best Grade—$5.00 Per Load
Also Good Grade Filling Dirt
Phone 1872 For Delivery 1-28-P

GAS APPLIANCE SERVICE
Stoves, heaters, etc Repaired and adjusted
Floor Furnaces Cleaned & Serviced
CALL PAGE PHONE 4775 2-25-P

MONROE WASHATERIA
Help Yourself Laundry. 114 Apple St.
We Do Wet Wash
For Appointments Phone 4427 1-31-P

KEYS FITTED, safes opened and repaired. Tennis rackets restrung. Phone 121 C. C. Lindley, 126 Jackson St. 2-28-P

ROOFING-WATER TANKS
Repair Work—Gutters—Air Conditioning
Monroe Roofing & Sheet Metal Works
1114 Miss. St. Phone 5318-J

A-1 UPHOLSTERERS
Factory Trained—Quality Workmanship
203 Plum St. Phone 6583

CARROLL ELECTRIC SERVICE CO.
ELECTRICAL CONTRACTOR
PARTS REPAIR
WASHING MACHINES, REFRIGERATORS
OTHER APPLIANCES
WE PICK UP AND DELIVER
200 South Grand Phone 6765

One Day Service. Cash and Carry
UNIQUE CLEANERS
401 Cypress. W. M. Phone 205

WARREN RADIO SERVICE
1110 N. 3rd. W. M. Phone 5628-W 2-5-P

Anderson's Welding Shop
We Build and Erect Steel Trusses.
Cr. Lee Ave. & Standifer Phone 3194.

19—Business Services Offered

Crankshaft Grinding
Complete Automotive Machine Shop Service
Bob Talton, Mgr.
ENGINE SERVICE CO.
706 South Grand Phone 6304

GOOD WELDING AT FAIR PRICES
M & M Welding Service
114 Powell St. Phone 3192

THE DUCO SHOP
Body fender work, auto refinishing, tailor made seat covers, convertible tops.
1111 DeSiard Phone 2606

CRAUN'S RADIO SERVICE
325 Trenton, West Monroe Phone 3428 2-28-P

A. F. FLOURNOY, PATENT ATTORNEY Patent Engineer. Home office Shreveport In Monroe, La., call 4001. 2-28-P

BARR'S TYPEWRITER CO., 122 S. GRAND
All Makes of Office Machines
WE SERVICE, REPAIR, REBUILD

INNERSPRING MATTRESSES REBUILT
L. W GRESHAM MATTRESS FACTORY
2904 Jackson Phone 2177 2-24-P

Tom's Radiator Hospital
New and Used Radiators For Sale
Specialize in Cleaning and Repairing
We Pick-Up and Deliver
306 North 3rd St. Ph. 2576 3-2-A

TWIN CITY DURA CLEAN SYSTEM
Authorized Dura Cleaners
Rugs—Upholstery—Cleaned—Revived
Service Rendered in Your Home
113 Plum St., W. M. 1292-J

Monroe Upholstery Co.
Upholstering, Repairing and Refinishing
Slip Covers—Free Estimates
New Materials—Beautiful Colors
2906 South Grand Phone 3928

RUGS, Upholstery cleaned, Shampooed
Master Rug & Upholstery Cleaners
2906 South Grand Phone 6548

WATCH REPAIR
"Buster" Barkley 325 Trenton Ph. 2195

LEE'S JEWELRY STORE
222 Trenton West Monroe Phone 166

WHITE RADIO SERVICE
Free Estimate—All Work Guaranteed.
Free Pick-Up And Delivery
1907 S. Grand Phone 4341

WANT TO MOVE? Call Stewart's Dray
Phone 2250-R—We Haul Anything
Specialize In Quick Service 2-28-P

WINN TRIM CO.
Tailored Seat Covers—Auto Upholstery.
804 Natchitoches, W. M. Phone 3045

NEON SIGN SERVICE CO.
116 6th St. Phone 6189

Call M. V. Irby, 2521-J
DEPENDABLE YARD SERVICE

BENTZ & ELMORE
DIRT CONTRACTORS
601 South Second Phone 4954-180 2-18-P

LANDSCAPING
H. V. Parsons Phone 1479-J 1-31-P

Hatcher's Sheet Metal Works
All Kinds Roofing, New and Repair
410 Walnut Phone 3573 2-28-P

JAMES A. NOWELL
ACCOUNTING AND
TAX SERVICE
117 Pargoud Drive — Phone 4993 1-31-P

Ware Refrigeration Service
Washing Machines Repaired.
403 South 1st Phone 1874-M

VENETIAN BLINDS Wood and Metal
Complete renovation on old blinds
Immediate Delivery — Free Estimate
Smith Venetian Blind Co.
Sterlington Rd. Phone 6515

Kirby's Woodcraft Shop
DOORS MADE TO ORDER
3308 Jackson Street Phone 6434 3-5-P

GENERAL HOME REPAIRS
Cabinet Building—Fan Installation
Hurvie Moak—Phone 5905-J 1-29-P

ABC RADIO SERVICE
Radio and Combination Repair Service
Phone 6278 111 Forest Ave.
Pick-up and Delivery Service 2-28-P

Refrigeration—Commercial and Domestic
PIERCE REFRIGERATION SERVICE
Phone 437 1621 Washington St 2-28-P

19A—Beauty Shops

FOR PEACE OF MIND
For beauty of hair. A Rayette safe wave permanent means greater comfort to the patron. Call for information.
MARIE WAMSLEY'S BEAUTY SALON
201 Bernhardt Bldg. Phone 1405

Eunice Lee Beauty Shop
Meet the spring with a "Short Look." We predict a shorter, more manageable hair style for you—trim enough for the day-time, yet sleek enough for the evening. 308 N. 2nd St. Phone 2070

GET YOUR PERMANENTS—Long or short, lose or tight. Styled as you like it. Mary Lou's Beauty Shop. Phone 5927.

19B—Corsetiers

SPENCER individually designed supports and brassieres. Mrs. Ethel Newport, 513 North Sixth. Phone 6888. 3-18-P

STAYFORM
Scientifically designed to fit
Mrs. Cleventine S. Peevy
609 North 9th St. Phone 2351-W 3-16-P

22—Dressmaking & Millinery

FARR'S MILLINERY SHOP
Restyle old spring hats
4208 DeSiard Phone 6586

23—Heating, Plmbg., Roofing

ROOFING ALL TYPES
ASBESTOS SIDING FURNISHED AND APPLIED. NO MONEY DOWN, 36 MO. TO PAY. OUT OF TOWN WORK SOLICITED.
LOUISIANA ROOFING CO.
506 Stone Ave. Phone 4842

EXPERT PLUMBING REPAIRS
PHONE 5777
E. H. FITZPATRICK 2-28-P

25—Laundering

For Prompt Diaper Service
CALL TIDY-DIDY 3938

26—Moving, Truckg., Storage

YOU CAN MOVE NOW! Hefley is back on the job. Call for me at 509 Colman, W. M. Phone 6766. 2-25-P

27—Painting, Papering, Decg.

LOOK AT YOUR FLOORS
OTHERS DO. SANDING—FINISHING
Prices Reasonable. Equipped with power unit for out of town jobs.
CHAVIS FLOOR SERVICE CO.
For Free Estimate Phone 5347-J

27—Painting, Papering, Decg.

NOW IS THE TIME
To Start Your Spring House Cleaning
Clean Up—Paint Up
SEE US FOR: WALLPAPER, PAINT, VARNISH, ENAMEL, WINDOW GLASS, FLOOR SANDING MACHINES.
FIRST CLASS MATERIALS MAKE FIRST CLASS JOBS.
Keystone Paint & Dec.
105 N. Grand St. Phone 1018

29—Professional Services

WINDOWS and woodwork washed. Furniture and floors cleaned and waxed. Wash outside of house. Call McKinley Perkins. 2399-W 3-1-A

30—Repairing & Refinishing

ENJOY YOUR RADIO
Auto and home radios repaired by expert technicians. Complete testing and analyzing laboratory. Only the best quality materials and parts used. 1 and 2-day service, no delay.
SAME LOW PRICES AT ELECTRONIC SERVICE
103 South 2nd St. Phone 3923

EMPLOYMENT

33—Help Wanted, Female

WANTED—Avon representative for Ruston, Athens, Grambling, Gibsland and Homer. Write immediately: Mrs. Gladys Miller, Avon District Manager, Gen. Del., Arcadia, La. 2-23-P

EXPERIENCED WAITRESS wanted for morning shift. Good pay. Apply in person. Green Mill. 2-22-A

GIRL CAR HOPS wanted with good personality, neat, dependable. Apply in person. Hollywood Drive-In Restaurant, North 4th and Hudson Lane. 2-21-A

WANTED—Girls to work at Joy Theater. Apply in person. 2-22-A

EXPERIENCED waitresses wanted. Apply in person. Tom Leos' Cafe. Phone 2503. 2-21-P

WANTED—Good, dependable waitress. Attractive proposition for right party. Apply in person. Majestic Cafe, 108 6th St. 2-21-P

WANTED
Experienced Saleslady
Salary and Commission.
Inquire
York Children's Shop

EXPERIENCED WAITRESSES wanted—Also white salad girl. Apply in person. Primos. 2-25-A

WANTED
Experienced Hostess
For Monroe's Most Beautiful Night Club. Apply in person.
RAINBOW INN
After 7 P. M.

WANTED: Experienced office girl. Typing essential. Write stating qualifications and references to POST OFFICE BOX 87, Monroe. 2-19-P

YOUNG WOMAN—To travel, under 25. High school graduate. Interesting work. Average earnings $50 weekly and up. See Mr. Yarbrough between 10 and 12 a. m. or 4 and 7 p. m. Frances Hotel. 2-22-P

WANTED—CASHIER
Must Be Able To Keep Books
Pay $35 Weekly
2 Waitresses at $15 Weekly
Apply or Phone
POST INN CAFE
Tallulah, La. Phone 223

CAREER GIRL WANTED
A young lady who is honestly interested in a career, to fill position of responsibility. No experience necessary. Requirements are ability to take rapid dictation, type fast and accurately, pay attention to detail and possess pleasing personality and appearance. This is a Monroe company and does not involve traveling. If interested apply to Box 12, c/o News-Star.

Wanted—By One Of Monroe's Large Corporations
RESPONSIBLE STENOGRAPHER
Between ages of 21 and 27 with knowledge of bookkeeping. Must be capable of composing good letters and keeping records accurate. This is a very good permanent job. Nice hours, 2 weeks paid vacation yearly, off Saturdays at noon.
Write in own handwriting, giving qualifications and inclose small photo.
Write Box 76,
c/o News-Star

WANTED—Young lady typist, must be fast and accurate in shorthand. Pleasant work, permanent and good pay. Insurance Department, Hall Funeral Service Insurance Co. 2-19-A

34—Help Wanted, Male

EXPERIENCED SALESMAN with car, wanted to sell nationally advertised petroleum products. Wholesale only. Being familiar with service stations, garages, and other users of petroleum products helpful but not necessary. For complete information write Box 1057, c/o News-Star—World. 2-23-A

NEAT APPEARING young man, single, free to travel. Average earnings, $60.00 weekly. See Mr. Parks, Frances Hotel. 7 to 8 p. m. No phone calls. 2-20-P

WANTED—Experienced bookkeeper, must have knowledge of lumber. Write giving qualifications to Box No. 11, c/o News-Star. 2-20-A

SALESMAN WANTED with automobile. Must be acquainted with Monroe trade to sell and deliver candy in Monroe on commission basis. Must furnish references. Write Box 10 care News-Star, stating qualifications. 2-20-P

Combination Locomotive
Engineer and Conductor
Combination Locomotive
Fireman and Brakeman
CHICAGO MILL & LUMBER CO.
Tallulah, La.

TALLULAH
NEWS-STAR—WORLD Dealership now open in Tallulah. Good proposition for hustler. Must be able to furnish property and cash bond. Apply Mr. Medaries at Western Auto Store, Tallulah, La., between 10 and 12 a. m., Monday, February 24th.

EXPERIENCED PONTIAC MECHANIC
Permanent job for right man.
Apply in person.
WEST PONTIAC
1263 Louisville Ave.

CAN USE 2 ambitious men willing to learn salesmanship under sales manager. Neat, good personality, free to travel. Can earn $75 weekly. Transportation paid. Need one reliable man with car capable of handling men. Contact Walker at Alvis Hotel before 9 a. m. and after 5:30 p. m.

34—Help Wanted, Male

DEALER WANTED, 200 farm-home necessities, medicines, vitamins, spices, foods, DDT etc., well-known every county. For particulars write Rawleigh's, Dept. LAB-103-142, Memphis, Tenn. 2-20-P

35—Help Wtd., Male, Female

MUSICIANS—Men or women to play in local modern dance orchestra. Fine opportunity. Write Box 887, care News-Star. 2-21-P

37—Situations Wtd., Female

SINGLE GIRL 22 years of age desires permanent position in Monroe. Experienced in all types general office work and P.B.X. Phone 271-J.

BEAUTICIAN with over 2 years experience wants position in Monroe. Phone 4559-R. 2-20-P

FINANCIAL

41—Money To Loan

TRADE YOUR OLD BILLS
FOR A SMALL MONTHLY PAYMENT PLAN
QUICK LOANS
Furniture
Auto
Signature
Business
Repairs
T. L. ROGERS, JR., Mgr.
O. T. LINDSAY, Asst. Mgr.
J. B. WETSEL, Cashier
WHITE SYSTEM
137 N. Second St. Phone 3312

Need Money
For Winter Expenses?
See "Friendly" For
LOANS ON
AUTOS—FURNITURE
SIGNATURE
See J. C. LOFTIN at the Home of Friendly Loans
Friendly Finance Service
308 Ouachita Bank Bldg. Phone 8

COOK & PREDDY
Licensed Pawn Brokers
110 Catalpa Phone 2500 1-31-P

FOLKS! MEET THE YES MAN
CLAY BOUDREAUX, manager at "Personal," is known as the YES MAN because he says "Yes" to 4 out of 5 who apply for a loan here. Get $25 to $500 or more on signature, furniture or auto. 15 months to repay on most loans. Write, phone or come in TODAY.
Open Monday through Friday 9-5. Closed Saturday. Evenings by appointment.
CLAY BOUDREAUX, the YES MAN, at
PERSONAL FINANCE CO. OF MONROE
CLAY BOUDREAUX, MANAGER
213 Bernhardt Bldg. Phone 1288

Cash?
When you need money, we want to let you have it on your car, paid for or not, or on anything you own. Ask for Mr. J. Leon Dennis, General Manager, or Mr. Harbuck.
Motors Securities Co., Inc.
500 Walnut St.
MONROE, LA.

LOANS
ON
SIGNATURE
FURNITURE
AUTOMOBILE
Attractive Rates—Terms
Phone 920
Commercial Securities Co.
Inc.
GROUND FLOOR
BERNHARDT BLDG.
109 N. SECOND ST. 2-25-P

41—Money To Loan

PERSONAL LOANS $5 TO $50
PELICAN BROKERAGE & GUARANTY CO
101½ DeSiard, Rm. 7, Masur Bldg.

Place Your Home Loan With
The Monroe Building and Loan Association
106 ST. JOHN
INTEREST ONLY **4%**
Direct Reduction Plan

People's Loan Service
Personal-Auto-Furniture
325 Trenton W M Phones 6517-6518

INSTRUCTION

44—Instruction Classes

Day and Night School
Louisiana Business College
116½ South Grand Phone 2118

LIVESTOCK

49—Horses, Cattle, Other Stk.

8-YEAR-OLD working and riding mare. 3-year-old horse, broke to ride. Phone 247. 2-22-A

50 MULES, HORSES and mares. Have any kind, size or price to suit you. Will trade for or buy your livestock.
D. M. BOYD.
709 Coleman, W. M. Phone 3155 2-23-A

50—Poultry & Supplies

BABY CHICKS
U. S. Approved Pullorum Tested
Royal Feed & Seed Store
812 DeSiard St. Phone 1068

SMITH & DURBIN HATCHERY
OFFERS YOU
U. S. Approved Pullorum Controlled Baby Chicks
The hatching of Pullorum controlled chicks by us is another step in our program to give you higher quality products.
COMPLETE LINE OF PURINA CHOWS AND POULTRY SUPPLIES
Smith & Durbin Feed and Seed Stores
815 DeSiard St. Phone 6694 Monroe, La. — 331 Cotton St. Phone 2985 West Monroe, La.

Baby Chicks $11.90
per 100
Montgomery Ward

BABY CHICKS AND CUSTOM HATCHING Eggs set every Monday. Let us hatch yours. H & H Hatchery, 202 Powell Phone 5727. 3-3-P

BABY CHICKS
U. S. APPROVED Pullorum Tested $14 per 100.
Any breed or sex mixed. $6.45 per 100.
McCARTY'S
AT THE TOWER STATION—HWY. 80.
West Monroe Phone 5751

BABY CHICKS
LANE WILSON SEED CO.
115 N. Grand St. Phone 387

WE ARE now booking orders for Singleton Broad Breasted Bronze Poults for March through June delivery. AAA grade at 75c each. We pay postage. Mail 25 per cent deposit with order so you will be sure to have Singleton Poults. All breeders tube tested by A. & M. College of Texas. Mail order now so you can have your turkeys ready for early Thanksgiving market. 100 per cent live delivery guaranteed. Singleton Farm and Ranch, Blanco, Texas. 2-25-P

BABY CHICKS
Tyner Petrus & Co.
West Monroe, La. Phone 2860 1-31-A

MERCHANDISE

52—Articles For Sale

Commercial Refrigeration Sales & Service
Clark Refrigerator Co.
814 Jackson St. Phone 4331 1-13-A

Tents and Tarpaulins
Gospel and Skating Rink Tents, up to 50 feet wide, now available.
The Lieber Co. 100 Eleventh St. 2-28-P

LARGE YALE SAFE
REMINGTON CASH REGISTERS
NATIONAL CASH REGISTERS
STAR AUTOMATIC FRYER
HOT WATER HEATERS
COMPLETE PAINT SPRAYER
10' BAR WITH BACK COUNTER
FOLDING STEELE DAY BEDS
ELTO OUTBOARD MOTOR
BUY ON EASY TERMS
TRADING POST
711 WASHINGTON

Complete sets Blossomtime Dinnerware
35 Pc..........$10.95 53 Pc..........$17.45
Electric Whipper ....$ 3.79
3½ H.P. Champion Outboard Motors.$88.50
Porch Swings with Chains ....$ 6.95
Table Model Radios ....$29.95 Up
BUDGET TERMS AVAILABLE.
West Monroe Firestone
304 Trenton, W. M. Phone 4548 2-13-P

FLOOR POLISHER
For Rental—50c per 8 Hours.
Sherwin-Williams Co Phone 4545

KELLY PLUMBING CO.
QUICK REPAIR SERVICE
PERMAGLASS HOT WATER TANKS
10-Year Guarantee
602 Louisville Phone 4415

CHILDREN'S CHAIRS
Suitable for Sunday School and Kindergarten—a bargain. Bench saw, icebox.
COLLEGE PLACE CRAFT SHOP
4211 DeSiard St. Phone 6509

Whitaker Electric Co.
Electrical Contractor
Lighting Fixtures—Appliances
707 N. 3rd Phone 310

NEW TOLEDO STEAK MACHINE
Gravity Feed Meat Grinder. New and used scales. Butcher supplies.
S. D. BURNETTE, AGENT
111 Ouachita Phone 5862 2-28-P

52—Articles For Sale

May & Guthrie Hardware
Window Guards, Step Ladders, Paint and Brushes, Garbage Cans, Pruning and Hedge Shears, Yard Carts, Hardware Cloth.
MAY & GUTHRIE HARDWARE
DeSiard at North Grand Phone 9... 2-22-A

Gene's Sporting Goods
711 South Grand Phone 680...

DEEP FREEZE CABINETS
For Farm, Home—See At—
HISLOP'S REFRIGERATION SERVICE
202 Pine, W. M. Phone 365...

$20 SPECIALS AT BRENNAN UTILITIES
Car radio—Electric range—bed, springs and mattress—tea wagon—Gulberson oil heater—display case (all glass)—electric insecticide sprayer—concrete laundry tub—Fluorescent fixtures, 42" complete instant starter with two 40W lamps ready to hang. These are real bargains—Selling at less than wholesale prices.

Attention Cattlemen!
Registered Hereford Bull for Sale
FEDERAL HARDWARE & CLOTHING
707 DeSiard 2-14-...

9x12 Congoleum Rugs
Also Printed Yard Goods
MONROE FLOOR COVERING CO.
2415 South Grand Phone 651... 2-12-...

ATTIC-WINDOW FANS
We specialize in fan installations.
Trenton Appliance Co.
306 Trenton, W. M. Phone 8...

LET US APPRAISE your used furniture before you sell. Phone 3541 GLOBE FURNITURE CO 2-28-...

"Sun-Tilt" Venetian Blinds
CUSTOM MADE—10 DAY DELIVERY
G. F Snapp formerly with Baber's
SNAPP'S UPHOLSTERY
4110 Jackson St. Phone 50... 2-28-...

DRIVING BLINDFOLDED
WHEN IT RAINS? Rubberneck driving through rain is nerve-wracking and extremely dangerous. Let us put your windshield wipers in perfect working order.
WILLARD BATTERY MEN
3rd & Louisville Phone 8...

SAWMILL BOLTER. Cut any kinds of squares with 40 H. P. Motor. Phone 11... or 2295-M. 2-28-...

PROPANE-BUTANE Systems-Sales-Service
COAST OIL & BUTANE CO., INC.
2719 DeSiard St. Phone 46...

Metal Venetian Blinds—All Sizes
Off White Color. One Day Delivery
Sherwin Williams Co. Phone 4545

G. E. IRONS—FANS
POULAN'S ELECTRIC CO.
501 Morris Ave. Phone 44...

AUTO MAGIC Gladiron, $84.95. The easy way to iron.
DURRETT'S, INC.
300 Trenton, W. M. Phone 1...

Repair All Makes Washing Machines
Maytag Our Specialty. Factory Trained
DIXIE REPAIR SHOP PHONE 25...

ALUMINUM TIN
12 foot lengths
$11 per square
NO PAINTING, NO RUSTING, HEAT RESISTANT.
TYNER PETRUS CO.
PHONE 2660

BUILD OR REPAIR YOUR HOME
Or Business Now! Free Estimates
Trois Pettigrew Phone 4399 1-2...

A Better Wiring Job
At a Better Price When You Call
PORTMAN ELECTRIC CO
Electrical Contractor. 708 Louisville Av...

The Dual-Temp Admiral Refrigerator
MILLSAPS FURNITURE CO
WALLRITE PAPER
303 TRENTON, W. M. PHONE 45... 1-31

For Expert Radio Repair Service
Call Home Furniture Co. Ph. 2450
Your Philco Radio Dealer.

LANHAM & STUBBS
ELECTRICAL CONTRACTORS
LIGHTING FIXTURES—APPLIANCES
"YOU PHONE US WE WIRE YOU"
206 N. SECOND PHONE 34...

2 Used Refrigerators
4-Year Warranty, other used equipment
TERMS IF DESIRED
Couch Refrigeration
105 Bridge St., W. M. Phone 45... 2-20

2¼x3¼ Speed Graphic
Accessories and Enlarger
Phone 3402 2-22

WE BUY USED FURNITURE
ALBRITTON & LESTER
325 Trenton, W M. Phone 17...

FIRE EXTINGUISHERS
New and Recharged. CO2 and Chemical
RODDY & SMITH
708 Alabama St. Phones 6315-W 135...

COMPLETE GENERAL GAS BUTANE SYSTEMS WITH COOK RANGES
Easy Payments
GENERAL GAS
Foot of Bridge, West Monroe Phone ... 2-28

Phone 420 **Mills** 823 Trenton W. M.
FURNITURE CO.
WE BUY USED FURNITURE

ALTERATIONS
Bachelor's Shop 113 Hall, Phone 4915

BATTERIES
RECHARGE—REPAIR—REBUILT
2410 South Grand Phone 9... 2-28

FOR SALE
COMPLETE USED
LAUNDRY EQUIPMENT
Belt Drive—Troy Make
Washers, extractor, tumblers, collar ironer
Drying Cabinet, six-roll flat work ironer
Now in operation—Price $6,700.
Hotel Monteleone
New Orleans, La.

McKee Radio Service, Inc.
Radios, Electrical Appliances and Records
104 Riverfront, W. Monroe Phone 5... 2-18

FOR A LOAN see the "Yes Man" at 213 Bernhardt Building Phone 1288 Personal Finance Co. 2-2...

New Crosley Gas Ranges
H. F. SNAPP'S
410 Louisville Phone 5...

ALUMINUM AWNINGS
Permanent Ventilated
Monroe Tent & Awning Co.
245 S. Grand Phone 232...

DEEP FREEZE CABINETS
For Immediate delivery. Various Sizes
BABER'S
1020 N. 4th St. Phone ...

ANNOUNCEMENTS

ATTENTION PLEASE!
To Our Many Friends and Customers
We Are Now Open For Business In Our New Location.
FEATURING: ALL TYPES WELDING, PIPE AND STEEL FABRICATION
Construction and Maintenance—Experienced Oil and Gas Field Welding —General Repairs—Truck Beds—Grill Guards
PORTABLE EQUIPMENT
M & M WELDING SERVICE
114 Powell St.
½ Block South of DeSiard at Intersection of Sterlington Rd.
Phones—Day 3192 Night 3133-J

BIG OPENING DEALERS AUCTION
MONROE AUTO AUCTION CO.
Starts 11 A. M. Tuesday, March 4, 1947, and every Tuesday thereafter.
FOR INFORMATION CALL
Curtis Nichols 610 — Slim Scogin 48
Monroe, La.

AUTOMOTIVE

12—Automobiles For Sale

Shop At The Big Used Car Lot On N. 4th & Washington

NEW CARS NEW CARS

1946 Buick Super 4-door Sedan. Maroon. Radio, heater, defroster, seat covers. New extra.
1946 Mercury 5-passenger Club Coupe. Grey.
Brand New 1946 Chevrolet 2-door. Radio, heater, seat covers. Two-tone. Extra bumper guard. New extra.
1946 Plymouth Special Deluxe 5-passenger Club Coupe. Radio, heater, seat covers. New extra.
1946 Ford Super Deluxe 4-door Sedan. Black. Radio, heater, seat covers. New extra.
1946 Plymouth 4-door Sedan Deluxe. Green. Radio. New extra.
1946 Pontiac 2-door. Black. Radio, heater, seat covers. New extra.
1946 Ford Super Deluxe 2-door. Black. New extra.

USED CARS USED CARS

1941 Chevrolet 1/2-ton Pick-up Truck. Extra clean. 6-ply tires.
1941 Chevrolet 4-door Special Deluxe. Black. Radio, heater, seat covers. New tires.
1940 Chevrolet 2-door Sedan. Clean as a button with extra good tires.
1939 Chevrolet 4-door. Radio, heater, fog lights. Extra clean.
1938 Chevrolet Master 2-door. Black. Extra nice.
1937 Ford 85 Coupe. New rubber.
1938 Chevrolet Business Coupe. Practically new motor.
1940 Buick Special 4-door Sedan. Radio, heater, seat covers, new tires.
1941 Buick Special 4-door. Radio, heater, seat covers. THIS WEEK SPECIAL $1,045.

PLENTY MORE GOOD CLEAN CARS TO CHOOSE FROM. SEE OUR CARS BEFORE YOU BUY.
WE BUY—TRADE—OR FINANCE—15 MONTHS
NICHOLS MOTOR CO.
Monroe, La. Phone 610 4th and Washington

MERCHANDISE

52—Articles For Sale

Youngstown Sinks
AND CABINETS
ALL SIZES
Immediate Delivery
BERNHEIM BROS.
208 Jackson Phone 2203-1969
Across the Street from Post Office 2-25-P

815 JACKSON **GIFTS** PHONE 6565
Assorted Cards For All Occasions
Handmade Items

SEE OUR NEW BOATS
Aluminum and Plywood,
12 and 14 ft.
Underslung Boat Trailers,
Top Carriers.
Champion Outboard Motors, Lejay Electric Motors
Esso Products—General Tires.
"We Doze But Never Close"
Central Tower Service
Louisville & Sterlington Rd. Phone 252

GUARA[illegible]
Rebuilt [illegible]
Wholesale and Retail
ACME TIRE & RUBBER CO. Inc.
513 Trenton St., West Monroe
Phone 2078

COMPLETE SET of Encyclopaedias for sale. Perfect condition. R. E. Broom, Phone 4156-W. 2-24-P

FACTORY BUILT Duo Helper Springs. Will fit any 2-spring car. H. Y. Carrigan, W. M. Trailer Camp. 2-20-P

SPECIAL SALE
ON ATTIC FANS
COUCH
REFRIGERATION
105 Bridge St., W. M. Phone 4577

ATTIC FANS
Emerson and Bar Brooks
No Down Payment
Up To 3 Years To Pay
Call or Write
SNAPP BROS.
310 Walnut Phone 1509

SHAMPOO BOWLS, barber chairs, chrome furniture. Cubbage Beauty Supply, 1426 Natalie St., Shreveport, La. Phone 7-9729. 2-25-P

BRINLY-HARDY PLOWS
All kinds of plow repair parts.
John Blue Fertilizer Distributors.
—We SPECIALIZE IN FARM HARDWARE—
ROYAL FEED AND SEED STORE
812 DeSiard Phone 1068

54—Boats & Accessories

Used Outboards
Rebuilt And Guaranteed
1—9.8 Hp Johnson.
4—9.7 Hp 1946 Evinrude Lightfours.
4—5.4 Hp 1946 Evinrude Zephyrs.
2—16 Hp. 1946 Johnson SD.
2—22 Hp 1942 Johnson PO.
"South's Largest and Best Equipped Outboard Shop"
HOWARD GRIFFIN
Johnson Sea-Horse Motors
712 South Grand Phone 4682

55—Building Materials

CONCRETE CULVERTS
Free Delivery in Twin Cities
General Concrete Products Co.
SOUTH THIRD AND WINNSBORO ROAD
NIGHT PHONE 3995

LIMITED AMOUNT
2x4 $75 per 1,000
SHIPLAP—WINDOW STOOL
Special Orders Filled
Phone 5435
Richman & Son Lumber

HOME BUILDERS bring your rough lumber to us to be dressed. Shiplap, center-match, flooring, siding. Quick service
Poor Boy Planer Mill Phone 6031-J
Corner North 7th & Hwy. 80. W. Monroe 2-28-P

Cresote Fence Posts and Roofing.
J. B. McCOY LUMBER CO.
901 South Grand Phone 4742 1-30-P

KILN DRIED LUMBER
Siding, Flooring, Center Match, Shiplap.
Phone 6031-J. 2-15-A

Monroe Lumber & Supply Co
Ninth & DeSiard Phone 1793
Building Materials 2-18-P

FOR NEW CONSTRUCTION or repair of homes or businesses call 4399-J, Trois Pettigrew. Free estimates.

Concrete Work & Building
Estimate Free
HUMBLE & HUMBLE
Phone 650

55—Building Materials

J. C. Steele Lbr. Co.
Sheet Rock, Roofing, Painting Now Available
90 Coleman, West Monroe Phone 866

T. A. Sanders Lumber Co.
Lumber, Building Material All Kinds
1001 Wood St., W. M. Phone 6597

CUSTOM PLANING of your lumber for side head work. Lumber for sale.
Industrial Machinery & Supply Co.
3901 Jackson St. Phone 3177 & 3178 1-31-P

OAK FLOORING, pine siding, shiplap, S4S, center match. M. D. Hilton Lumber Co., 300 Plum. Phone 3475-J. 2-15-A

GENERAL REPAIRING and building of all kinds, roofing, painting. Inspection and estimate free. Terms. Edelen Paint & Decorating Co., 1707 College. Phone 5979-M. 2-16-A

SERVICE TILE COMPANY
104 McGuire St. Phone 6425-W 2-28-P

FIREPROOF EAGLE-PICHER INSULATION. INSTALLED IN OLD AND NEW HOMES.
Dealers For:
MONARCH METAL WEATHER STRIPPING, OUTSIDE ALL-METAL VENETIAN BLINDS, KOOL SHADE SUN SCREEN, EAGLE-PICHER AIR CHANGERS (ATTIC FANS), ILG KITCHEN EXHAUST FANS. COMPLETE INSTALLATIONS ON ALL ITEMS LISTED.
NO DOWN PAYMENT—36 MO. TO PAY
COST ESTIMATES FREE
United Electric Service
907 LOUISVILLE AVE. PHONE 365

56—Business & Office Eqpmt.

CASH REGISTER FOR SALE—Good condition. $60. Harmon's Dixie Drive Inn, 2921 South Grand.

58—Farm Equipment, Supplies

FARMALL H TRACTOR and disc. Excellent condition. Dan Smallin, Rayville, La., Route 4. 2-23-A

USED Tractor Disc Harrows, good condition.
Used Walking Cultivator.
Scott Truck & Tractor
720 DeSiard Phone 590

Monroe Farm Equip. Co.
JOHN DEERE DISK HILLERS
2006 DeSiard St. Phone 1558

West Monroe Tractor Co.
Sherman Step-Up Transmission
General Overhaul Jobs
102 Bridge St., W. M. Phone 5481 2-26-P

59—Fuel, Feed, Fertilizers

WAYNE FEEDS
All kinds. Delivery 3 times weekly
LANE WILSON SEED CO.
115 N Grand Phone 387

60—Where To Eat

BEST FOOD—BEST DRINKS AT
HELEN'S CAFE & BAR
Steaks, Seafood a Specialty
Cafe Open 24 Hrs. Daily
8 Mi. West Monroe Hwy 80

FARRIS' CAFE
SOMETHING NEW
Shrimp in the Rough
115 South Grand Phone 2503 2-17-P

Why Don't You Try the
Little Pig's Barbecue
Served any way you like it.
Home Cooked Lunches, Sandwiches.
2304 DeSiard St. Phone 6483

MAISIE'S DRIVE-IN
SPECIALIZING "DELICIOUS" BAR-B-Q SANDWICHES
Hwy. 80 STOP & TRY THEM! W. M 3-3-P

Lile's Bar-B-Q & Cafe
Barbecue, Beer, Short Orders.
2604 DeSiard St. Phone 5256

Louisiana Coffee Shop
Now featuring Merchants Lunch with: Soup, entree, vegetables, dessert, milk.

FRIED CHICKEN
Battery Fed
Golden Brown French Fries.
Monroe Hotel Coffee Shop 2-7-P

STUART'S CAFE
418 N. 4th Phone 6760

LIKE HOT BISCUITS?
We Serve at Nights and Sundays
PORTMAN'S CAFE
710 Louisville Ave. Phone 6568

CAPT. TOM DUPREE'S
Barbecue Meat of All Kinds.
Let us handle your parties.
314 N. 5TH, MONROE. PH. 1544

Hamburgers - HOT DOGS 10c
Banana Splits-Malted Milks-Pkg. Ice Cream
THE SUGAR BOWL
114 Catalpa St. Phone 2732

WHY NOT MEET ME AT—
PETTIT'S STEAK HOUSE
For a real home cooked lunch or charcoal broiled Steak Dinner?
Open from 11 A. M. to 10 P. M. 2-25-P

62—Household Goods

FOR IMMEDIATE SALE—Complete furnishings for 5 rooms including gas range and electric refrigerator. 317 Stewart, West Monroe. Phone 2614-J. 2-21-A

55—Building Materials

GET ACQUAINTED PRICES
ON BUILDING MATERIALS

55-lb. Smooth Surfaced Roll Roofing	$2.35 per roll
65-lb. Smooth Surfaced Roll Roofing	$2.75 per roll
90-lb. Mineral Surfaced Roll Roofing	$3.10 per roll
105-lb. Roll Brick Siding	$4.00 per roll
167-lb. Hex Shingles	$5.50 per sq.
210-lb. Thickbutt Shingles	$6.75 per sq.
8x10-1-1/8" 8-lt. Windows	$2.95
10x12-1-1/8" 8-lt. Windows	$.345
12x14-1-1/8" 8-lt. Windows	$4.25
12x16-1-1/8" 8-lt. Windows	$4.90
8x8-1-3/8" 12-lt. Ck. Rail Windows	$4.15
8x10-1-3/8" 12-lt. Ck. Rail Windows	$4.60
10x12-1-3/8" 12-lt. Ck. Rail Windows	$5.90
24x26-1-3/8" 2-lt. Ck. Rail Windows	$4.40
Exterior Outside White Primer Paint	$3.95
Super Enamelized O/S White Paint	$4.75
Flat Wall White Paint	$3.10
Enamel Undercoating	$3.85
White or Ivory One-Coat Enamel	$5.50

Above prices good for 15 days.

We also carry builders hardware and many other items in stock, including lumber and mouldings.

Let us help you with your building problems.

T. A. SANDERS LUMBER COMPANY
N. 7th and Wood Sts. Phone 6597
WEST MONROE, LOUISIANA

62—Household Goods

Hefley Furniture Store
NEW — USED — ANTIQUE
122 Cotton St., W. M. Phone 5858 2-28-P

ICE CREAM FREEZERS
STAR FURNITURE CO.
514 DESIARD PHONE 1664

ONE ONLY—Electrolux Refrigerator for sale. 6.4 cu. ft. Phone 4643-W. 2-20-P

FOR SALE—White enamel ice box. Porcelain inside. 50 lb. capacity. In good condition. Phone 142. 2-21-P

FOR SALE—Heavy weight Kitchen Craft aluminum cooking utensils. Phone 4852-W or 5334. P. O. Box 510, Monroe, La.

ANTIQUES
Beautiful massive, solid oak antique mantel, tall mirror, 2 picture frames with gold rims. Imported from Germany. Must see to appreciate. Phone 6791. 2-18-A

WINDOW FANS
We have in stock the Famous Bar Brook Window Fans. 30 inches square and only 5¼ inches deep. No belts, no pulley. 2-speed. Buy now on our lay-away plan.
GARRETT'S FIRESTONE
415 DeSiard Phone 4260

VENETIAN BLINDS
MONROE FLOOR COVERING CO.
2415 South Grand Phone 6511

USED FURNITURE
SPECIALS

Round Oak Dining Table	$9.90
Odd Vanity	$14.50
Maple Bedroom Chair	$9.90
Odd Chest	$12.50
Sideboard	$9.90
Odd Desk	$7.95
Baby Carriage	$7.90
Jenny Lind Bed	$12.50
Mirror Door Chifforobe	$19.50
4 Piece Bedroom Suite	$44.00
Modern Walnut Bedroom Suite	$89.00
Antique Table	$14.50
8 Piece Dining Room Suite	$98.00
Odd Dresser	$19.75
Odd Buffet	$19.75
Odd Dining Table	$19.75
Mahogany High Back Chair	$ 5.95
Kitchen Cabinet	$19.50
Girls' 28" Bicycle	$27.50

Steele Blade Yard Brooms
AT 19c
Community Furniture
526 DeSiard Phone 6144

64—Machinery & Tools

AIR COMPRESSOR, 300 lb., $160. 300 A. M. P. Electric Welder, $160. Acetylene Welder, 5 tips, $70. Growler $20, 2 ton chain hoist $18. Complete Socket Set $25, etc. All equipment new. Contact Olson, Cobbs Cafe, Rayville, La. 2-10-P

65—Musical Merchandise

IMMEDIATE DELIVERY
New Band Instruments
The Best in Nationally Known Makes.
Hewitt-Dew Music Co.
108 Catalpa Phone 3702

For everything in RECORDS see
BERNHEIM BROS.
Sooner or later your favorite
RECORD SHOP
Across the Street from Post Office. 2-25-P

To supply ALL your music wants VISIT
NELL'S MUSIC SHOP
Roark Bros. 703 Jackson. Phone 5825 2-10-P

66—Radios, Pianos, Etc.

RADIO REPAIR
Prompt, efficient service on all makes and models—complete stock of essential parts.
MONTGOMERY WARD
124 N. 3rd. Phone 6000

BE SATISFIED—DRIVE OUT TO
MARINE PIANO HOUSE
3210 Dick Taylor St. Phone 1882-J 2-16-A

"KIMBALL"
Piano
Recently gone over. New keyboard.
Bargain. $179. Cash or Terms
Hewitt-Dew Music Co.
108 Catalpa Phone 3702

PIANOS
For the best in upright and grand pianos—See
ROARK BROS.
703 Jackson Phone 3544

67—Seeds, Plants, Flowers

Pecan Trees Sprayed
None too Large
Reynolds Tree Surgery
Licensed & Bonded
803 St. John Street Phone 2795-J

GARDEN SEEDS
Fresh and Pure
FERTILIZERS—TOOLS—INSECTICIDES
LANE WILSON SEED CO.
115 North Grand Phone 387

Camellias
CAREY HOLMES
NURSERY
907 Cypress, West Monroe

LESPEDZA SEED
Kobe Lespedza, Korean lespedza, Common lespedza, Sericea lespedza
CLOVER SEED
Fancy Ladino clover, White Dutch clover, Alsike clover, Red clover, Alyce clover
GRASS SEED
Bermuda Grass, Sweet Sudan Grass, and Regular Sudan Grass Seed.
Tyner Petrus & Co.
WEST MONROE, LA. Pohne 2660

AZALEA PETAL BLIGHT
PREVENTED BY SPRAYING WITH
DITHANE
LANE WILSON SEED CO.
115 N. Grand St. Phone 387

GLADIOLA BULBS
Guaranteed Disease and Thripp free. Best varieties for our climate. No. 1 size 80c per dozen, $6.40 per hundred. Mixed varieties No. 1 size 70c per dozen, $5.00 per hundred. Mixed and white No. 2 size 50c per dozen, $4.00 per hundred. Large assortment of Beeding and Border Plants. All state inspected.
CONRAD MAUS
815 N. 5th, W. M. Phone 3393

GARDEN SEED
Now Is The Time To
Start Planting
English Peas, Carrots, Turnips, Mustard, Cabbage, Onions, Lettuce
FOR HIGH QUALITY AND TESTED GERMINATION—SEE
Tyner Petrus & Co.
West Monroe, La. Phone 2660

67—Seeds, Plants, Flowers

IF YOU WANT
Camellias Grafted
THIS SPRING . . . CONTACT
FAIRCHILD CAMELLIA GARDEN
5320 DeSiard

69—Clothing, Wearg. Apparel

SPORTSMEN-ENGINEERS
LINE MEN—OIL FIELD WORKERS
We Can Fit Your Needs In
All Leather Boots
12 in. Lightweight
16 in. Black Sampson
16 in. Brown Elk
12 in. Engineer's Field Boot With Steel Shank
Hunt & Whitaker, Inc.
YOUR SPORTING GOODS DEALER
436 DeSiard St. Phone 1970

70—Wanted To Buy

WANTED TO PURCHASE—Good used piano. Phone 5726-J. 2-21-A

WANTED—Two 150 or better h. p. H. R. T. or Water Tube Boilers. W. A. Ransom Lumber Co., 2501 Clio St., New Orleans, La. 2-23-A

CALL CHARLIE 974
We Buy and Sell Anything
Trading Post 711 Washington 2-28-P

WE BUY used furniture, stoves, heaters, refrigerators, radios, anything of value
GLOBE FURNITURE CO.
1411 DeSiard St. Phone 3541 2-28-P

IF IT'S FOR SALE—CALL 6058
John's Trading Co., 2205 DeSiard
We Buy Anything—Sell Everything 3-2-A

New York Furniture Co.
WE BUY USED FURNITURE
625 DeSiard Phone 5500 1-31-P

BEST PRICE for cook stoves, heaters, refrigerators, all used furniture.
AMERICAN FURNITURE CO.
611 DeSiard St Phone 5656

REAL ESTATE FOR RENT

71—Apartments, Furnished

FURNISHED HOUSE TRAILER for rent. Phone 2104-W. 2-20-P

72—Business Places

LARGE SPACE suitable for shop or storage. Monroe Hotel. 2-26-P

BUILDING 30x60 ft. located 901 Natchitoches St., West Monroe, for lease. Ideal business location. Phone 4741. 2-21-A

For Rent
BRICK WAREHOUSE
Sprinklered
On railroad siding. Can be occupied March 1.
F. STRAUSS & SONS
For Information Contact:
Mr. Ray Updegraff—Phone 63

PLACE OF BUSINESS for rent—203 Cryer St., West Monroe. Large Lot. Immediate Possession.
LUTHER REED & CO.
202 Heninger Bldg. Phone 3050

77—Rooms With Board

GOOD PLACE to board. On bus line. All conveniences. Girls only. Phone 3584. 2-25-A

78—Rooms Without Board

ROOM with private bath and private entrance. North side, near bus line. Employed gentlemen or lady only. References. Phone 1945. 2-23-A

MONROE HOTEL
Rooms $6.00 Per Week
Special Monthly Rates
231 Grand Phone 3180 3-1-A

FRONT BEDROOM, connecting bath, on bus line, kitchen privilege. Working girls or gentlemen. After 5:30 p. m. Phone 5714-W. 1607 N. 6th St. 2-22-A

BEDROOM with private entrance. Next to bath. On bus line. 300 Crosley St., W. M. Phone 4678-R. 2-22-A

UPSTAIRS BEDROOM for rent. 1107 North Third. Phone 417-W. 2-20-P

DESIRABLE front bedroom in home of couple. Close in. Gentlemen only. 504 Pine, Monroe. Phone 608-W. 2-22-A

NICELY FURNISHED, large bedroom. Close-in. Working couple. References exchanged. Phone 37. 2-22-A

FRONT BEDROOM. Innerspring mattress. Adjoining bath. Working girls or couple. 1123 Mississippi St. 2-21-P

BEDROOM FOR RENT. Gentlemen. 1810 S. Grand. Phone 5852-W before 9 a. m. or after 5:30 p. m. 2-21-P

FURNISHED BEDROOM, close-in. For rent to employed people only. Phone 2238-J. 2-21-A

FURNISHED BEDROOM—2 college boys preferred. Private entrance. 4112 Blanks. Phone ?2?5-R. 2-20-P

2 BEDROOMS. Close in. Gentlemen preferred. Phone 1075-XM. 2-20-P

FURNISHED BEDROOM for couple or two working girls. 206 Pine St., Monroe. Phone 3796-J. 2-21-P

80—Offices & Desk Room

FIRST FLOOR SPACE, formerly dining room, suitable for office or business. Monroe Hotel. 2-26-P

BEST LOCATION
IN TOWN
2800 sq. ft. office space for lease to one party. Ground floor, convenient to Court House, Post Office, City Hall.
Phone 32

83—Wanted To Rent

WANTED BY COUPLE—3 or 4-room furnished apartment in desirable neighborhood. 8:30 a. m. to 5:30 p. m. Phone 2162. 2-22-A

COUPLE and 2-year-old son need unfurnished house or apartment. Phone 4607, Mrs. Julius McKnight. 2-25-A

WORKING COUPLE desire 2 or 3-room furnished apartment. No children. No pets. Phone 4887. 2-21-P

SERVICE MANAGER, wife and infant son desire small furnished apartment. References exchanged. Phone 508. 2-20-A

YOUNG COUPLE desires 3 or 4-room furnished apt. on north side of Monroe. No children or pets. Phone 6284. 2-20-P

TWO GENTLEMEN desire small furnished apartment. Call Mr. Sumrall at 831. 5 p. m. to 8 p. m. only. 2-20-P

WANTED—Furnished 3 or 4-room apartment. No pets. Phone 3763

REAL ESTATE FOR SALE

84—Business Prop. For Sale

IMMEDIATE SALE—Metal warehouse off spur track and wooden bldg. Rents for $100 mo. Corner lot 50x149. Only $8,300. I. & S. Realty. Phone 2805 or 883.

CAFE in West Monroe. All stock and equipment. Doing nice business. Building rents for $30 per month. $2,200. Seen by appointment only. Call C. B. Smith, 5400. 2-21-A

CYPRESS STREET
UP-TO-DATE grocery and market. Doing excellent business. Stock and fixtures plus inventory or walk-out proposition. Building can be leased.
MRS. L. G. GILLILAND
Phone 1114 or 151

GOOD INVESTMENT
Grocery Store—Filling Station combined, nice line of stock, also 4-room finished house. Gas, lights, water. About 3 blocks from Jonesboro Hwy. on Smith St. Corner lot 52x150. Immediate possession of store. Possession of house within 30 to 60 days. $3,800. Seen by appointment only C. B. Smith. Phone 5400. 1-31-P

85—Farms & Land For Sale

24 ACRES good farm land about 5 miles from town on Shreveport Hwy. 2-room house. 33 bearing pecan trees. $3,250. C. B. Smith. Phone 5400. 2-21-P

GIRARD, LA.—160 acres on Hwy. 80. Lovely 6-room house, 6 new rental cottages bringing in excellent revenue. An ideal farm, home or investment for residence of Delhi, Rayville or Monroe. GILBERT FAULK, REAL ESTATE, 414 Heninger Bldg. Phone 4303.

86—Houses For Sale

NORTH SIDE—New home. Solid red face brick home. Built in August, 3 bedrooms. Located 1000 block of North 2nd St. One of Monroe's most beautiful homes. Large living room, dining room, kitchen, breakfast room, laundry. All millwork cypress, 2 rooms and bath upstairs. Can be finished if needed. Solid tile and glass bathroom. Owner wants equity. Balance financed at $60.00 month. I. & S. Realty. Phone 2805 or 883.

HOMES—NORTH OR SOUTH SIDE
Mr. or Mrs. Porter, Realtors
1014 North Second Phone 5306 2-28-P

BRAND NEW white asbestos home. 2 bedrooms, living room, kitchen, dinette, bath, hall, screened porch. Lot 75x150. Only one block from Neville School. Can be financed. I. & S. Realty. Phone 2805 or 883.

LARGE LOT—One-room house 4 blocks north of paper mill. Price $300. Phone 6687-W. 2-23-A

FIVE-ROOM HOUSE—509 North 6th, West Monroe. Lot 100x150. Phone 1600-M for appointment. 2-21-A

5-ROOM HOME with bath and hot water tank. 1510 South Third. $4,750—$1,580 down, balance financed. See Bill Dollar at McCain-Richards. 2-21-A

WANTED TO BUY—Large house on South Side of Louisville suitable for doctor's clinic. P. O. Box 800, Monroe.

LEE AVE., 2805. 6-room house and 2 bathrooms. Newly painted. Quick possession. $5,500. GILBERT FAULK, REAL ESTATE, 414 Heninger Bldg. Phone 4303.

FOR SALE
103 Cryer, West Monroe
6 ROOMS AND BATH. 2 pecan, 3 fig and other fruit trees. Lot 100x214. $4,000.
B. S. BRASWELL
Phone 2714 or 2372-J
1006 Ouachita Bank Bldg. 2-14-P

WANTED TO BUY AT ONCE—2 or 3-bedroom home near College Place Baptist Church or this section. I. & S. Realty Co. Phone 883 or 2805.

109 FILER, MONROE
IMMEDIATE POSSESSION
6-Room House, bath, breakfast room, 2 porches. Lot 50x150. $7,000.
E. W. Cruse—Phone 5400 2-25-P

FOR SALE
108 SOUTH SIXTH
MONROE
5 ROOMS and bath. 50x150. Vacant. Immediate possession. $3,000.

IMMEDIATE POSSESSION
6 ROOMS and bath, screened front porch. Good condition, new paint and paper, double garage, porte-cochere, ½ block off Jackson. Desirable location. $10,000.

7-ROOM house with bath and store with stock of groceries and equipment. Double garage and 3-room garage apartment. Good grocery business. Slate roofs. "South Side Grocery" can be financed. Easy terms.
B. S. BRASWELL
Phone 2714 or 2372-J
1006 Ouachita Bank Bldg.

FIVE-ROOM HOUSE, bath, small hall, front porch, newly decorated, new roof, new floors. Lights, water, gas, on school bus route. On Austin St., West Monroe near Paper Mill. Lot 75x150. $4,000. C. B. Smith. Phone 5400. 2-25-P

WANTED TO BUY—2-bedroom house in north or south West Monroe. I. & S. Realty. Phone 883 or 2805.

HAVE BUYER FOR REAL NICE HOUSE—3 bedrooms or more, on south side. Will pay cash. Call me. I. & S. Realty. Phone 883 or 2805.

WANTED TO BUY QUICK—2 or 3-bedroom home around $5,500 or $6,000 in McGuire Addition, West Monroe. Cash deal. I. & S. Realty. Phone 883 or 2805.

WANTED TO BUY—Several small houses to be moved from your lot. I. & S. Realty. Phone 883 or 2805.

FOR SALE
406 Stone Avenue
6 rooms, bath, garage, good condition. Already financed. Possession on or before March 15th. $5,500.
B. S. BRASWELL
1006 Ouachita Bank Bldg
Phone 2714 or 2372-J

WANTED TO BUY—Nice home near Catholic Church. West Monroe. What have you? Phone 883 or 2805. I. & S. Realty.

NEW 3-ROOM HOUSE and porch. Rooms, 12'x14'. Lot 50'x150'. Contact R. H. Johnson, 2610 Nat St., West Monroe, near Paper Mill. Phone 2939-J. 2-22-A

2-ROOM HOUSE. 2 lots, 100'x200'. Located on Smith Road, Seigle Addn. Near Cross Road Grocery. Known as J. M. Dillard Place. Price $395. E. W. Cruse. Phone 5400.

5 ROOM HOUSE, BATH,
SCREENED PORCH.
1 yr. old. Corner lot 50'x150'. Paving paid. Living room, kitchen, one bedroom furnished with good furniture. Possession within 30 days. Located on South Fifth St., West Monroe. $7,000. Can be handled through G.I. Loan.
E. W. CRUSE
PHONE 5400

MY HOME FOR SALE
IMMEDIATE POSSESSION
$6,500.00
701 Wood St., W. M.
Phone 325-J

IRENE SIMS REID
NOTARY PUBLIC
NEWS-STAR—WORLD OFFICE

86—Houses For Sale

CHOICE NORTH SIDE HOME in West Monroe in excellent condition. 1219 North Second. 2 bedrooms, modern kitchen, attic ventilation. 2 lots. Priced $7,500. Early possession.
VERY PRETTY, 5-room suburban home with 7 acres of land. Located 6 miles south of city on Winnsboro Road. Lots of shrub trees. All conveniences. Large barn and several out buildings. Immediate possession. $6,300.
LARGE 6-ROOM HOME with view of Bayou DeSiard. 4324 DeSiard. Excellent conditions. Large lot. Possession in 30 days. $10,000.
6-ROOM COTTAGE. Corner lot, 50'x150'. 201 Adams at 7th St. Very desirable location for warehouse or retail store. Price $4,000 cash.
LUTHER REED & CO.
202 Heninger Bldg. Phone 3050

BY OWNER—8-room house, all built-in features. This is a comfortable home. Phone 1167. 2-28-P

NORTH SIDE. One of Monroe's loveliest homes. This charming residence embodies all those features that make for graceful living. Shown by appointment only. Description and price on request. GILBERT FAULK, REAL ESTATE, 414 Heninger Bldg. Phone 4303. 2-12-A

VALUABLE piece of property ½ block off Louisville. 4-bedroom home. Excellent condition. Can be bought for only $13,000. Possession soon. Ideal for Drs. Clinic. I. & S. Realty. Phone 2805 or 883.

FIVE-ROOM HOUSE, with bath, 2 lots 100x180 ft. deep. Corner lot. Located 4401 S. Grand St. $4,500.00. E. W. Cruse. Phone 5400. 302 Ouachita Bank. 1-15-A

203 Hampton, Monroe
Five-room house. Large glassed-in porch, screened porch, laundry room, attic fan, large kitchen with all built-in features, garage. Best condition. 2 poultry houses. Lot 55x120. Possession on or before 15 days. $7,500. Can be handled on G. I. Loan. E. W. Cruse. Phone 5400. 1-28-P

BY OWNER
Colonial home, three bedrooms, 2 tile baths. Floor furnaces, attic fan, hardwood floors, Venetian blinds, Belgian marble-faced fireplace. Call 2479 for appointments. 2-11-P

QUICK SALE BY OWNER. New 4-room house, hardwood floors. $2,650. $1,150 cash, balance financed. Apply 311 Phillips street, nights only. 2-21-P

HOUSES FOR SALE
NEW 2-ROOM HOUSE, large lot, 5 blocks north of Paper Mill just off Jewell St. $1,125 unfurnished. $1,325 furnished.
UNFINISHED 4-room house on Winnsboro Road across from Pine Grove Filling Station, about 4 miles from city limits. Acres land. $590.
FIVE-ROOM HOUSE, garage, about 4 years old, lights, well water, no gas. 2 lots. 3rd house north of Cross Roads Grocery. $1,800.
6-ROOM HOUSE, bath, 2 porches. Lot 50x150. 308 South Riverfront, West Monroe. $5,750. Seen by appointment only. Can be handled by G. I. Loan.
LARGE 6-ROOM HOUSE, bath, 2 large porches. Reconditioned and remodeled last year. Furnished with nice furniture. 218 South Riverfront, West Monroe. $7,000.
TWO-BEDROOM HOUSE less than year old, 615 South Fourth St. 4 rooms, bath, 2 porches, garage. Lifetime room, asbestos siding, beautiful hardwood floors. 2 greenhouses. 2 lots. Possession within 10 days. $7,600.
FIVE-ROOM HOUSE without bath, porch 4312 Lee Ave. Corner lot. $3,500.
GOOD 6-ROOM 1½ story house. 3 bedrooms, bath-and-a-half. Nice screened porch. All in best condition, just redecorated throughout. Beautiful hardwood floors. Possession on or before 60 days. 311 Carlton Ave.
GOOD 5-ROOM HOUSE, bath, gas, lights, water, electric pump, Butane gas. 1½ acres. On gravel road 5 miles northeast Oak Grove, La. $4,000.
SEVEN-ROOM HOUSE, bath. Furnished as a duplex. Located 408 Carleton St., $6,750 Can be seen by appointment only.
PRACTICALLY NEW stucco home on Gordon Ave. 5 large rooms, bath, private shower adjoining bedroom, screened porch, garage and storage room. Plenty built-in features. Lifetime roof. Lot 75x150. Can be seen by appointment only. $10,500. Can be easily financed for $6,200, long time payments.
LARGE 6 room house, bath, garage, large front porch. All in good condition. Lot 50x150 Located 2700 block Lee Ave $6,300. Could be handled as G. I. Loan. Possession in or before 60 days.
5-ROOM HOUSE and bath. 2 porches Lot, 40'x150'. Located at 4316 Petain St., 1 block off Lee Ave. Price, $3,775 Immediate possession can be had.
517 STONE AVE.—6 large rooms, bath, 2 porches. Corner lot. $4,500. Immediate possession. Can be seen by appointment only
DUPLEX ON HILTON—5 rooms and bath one side, 6 rooms and bath one side. Just redecorated, floors refinished, best inlaid linoleum in bath and kitchen, new cabinet work, new automatic heater, just painted outside, new room. Double garage. Lot, 107½x150. Beautiful shade trees. Can be seen by appointment only. $12,000. $4,500 down, balance $68 per month.
NICE 8-ROOM DUPLEX—2 baths, 2 porches, 3-room garage apartment with bath, 3-car garage. 2702 Gordon Ave. Can be seen by appointment only. $9,500
EIGHT-ROOM HOUSE corner South 6th and Layton Ave. Suitable for duplex. $7,000.

FARMS
117 ACRES 5 miles from Tallulah one mile off Hwy. 80, known as C. M. Whitaker place. 4-room house, bath, work shop, storage room, garage, poultry house, barn with concerte foundation. On school bus route. 60 acres cultivated, 12 acres pasture, rest in hardwood timber. No swamp land—will grow anything. $8,000.
GOOD 5-ROOM frame house, all ceiled, 2 porches, 2 good barns. 91 acres all under good hog wire fence. 3 miles South of Grayson, La. Vacant. Known as Tom Pace place. $3,700.
NICE 4-ROOM HOUSE, 40 acres of land, 30 acres under cultivation. ¾ miles east of Monroe-Alexanderia Hwy. on Harmon and Johnson Rd. Immediate possession can be had. Price $4,500.
6-ROOM HOUSE, 62 acres land just east of Farmerville, La. Known as "Elkins place." $1,860.
LARGE NEW 4-room house, bath (without fixtures), 2 large porches, Butane gas, lights, well water. 15 acres. About ¾ mile southwest of Crossroads Grocery, 2 miles from Brown Paper Mill. $3,750.
NEW 5-ROOM HOUSE, bath. Store building, all fixtures and stock. 146 acres land 10 miles southeast Ruston, La., on good gravel road. Store doing good business $9,000. $6,500 cash, balance on terms.
250 ACRES North of Girard, 4 tenant houses. 170 acres in cultivation. Good sandy soil—grows anything. Located on West bank of Boeuf River. Gravel road and highland runs through property Immediate possession. $10,000.
FOUR-ROOM HOUSE, barn, 81 acres land. 53 acres cultivated, practically all could be cultivated. Located 6 miles North of Holly Ridge, La., on the Futch right-away gravel road. 8 miles from Delhi oil field. Land never been leased. $4,500.

BUSINESS PLACES
RADIO SHOP completely equipped, small building. On South Grand St.
NEW CONCRETE block cafe and grocery store building 16x30. Some cafe fixtures. Lot 50x150. On North 7th, West Monroe. $2,700.
FOUR-ROOM HOUSE, bath, nursery, 5 one and two-roo mhouses, trailer park, large store building, 10 acres land, (6 acres in young peach orchard). All doing excellent business. Near Delhi oil field about 24 miles east of Monroe on Vicksburg Hwy. $15,500 plus stock at inventory price.
NICE UP-TO-DATE grocery and market ideally located in Monroe. All fixtures practically new, good stock. Doing about $14,000 worth business per month. $12,000. No information given over phone. Apply 302 Ouachita Bank.
E. W. CRUSE
302 Ouachita Bank Phone 5400

WANTED—5 or 6-room home, north side. Will pay $7,500 or $8,500. P. O. Box 800, Monroe.

1412 JACKSON
IMMEDIATE POSSESSION
$12,000
Eight Room House
4 Bedrooms, 2 baths (one tile), 2 porches, breakfast room. Beautiful hardwood floors. Lot 75x150.
SEEN BY APPOINTMENT ONLY
E. W. CRUSE
PHONE 5400

86—Houses For Sale

NOW VACANT—I have the beautiful country estate of Mr. and Mrs. Hayes Gentry for sale. Completely furnished. 33 acres. Only 10 miles out on White's Ferry Road. 3-bedroom Early American style home. Located among the pines. Has large private lake fed by springs, full of fine fish. 10 out houses. All wired. 2 servant houses. All under fence. Lights, water, gas, telephone. Attic fan. 2 fire places. 2-car garage attached. Has irrigating system for cattle. Valuable gravel deposits on property. This is an ideal home. Will trade part for good residential property or building. I. & S. Realty. Phone 2805 or 883.

HERE is a lovely home for sale. One of Monroe's nicest south side homes. Lot 65x150 located on beautiful St. John Drive. Consists of 2 large bedrooms 16x18 and 18x20, extra large living room and dining room, breakfast room is lovely. The kitchen, 16x12 is snow white and decorated in soft shades of maroon. Lots of cabinets. Attractive new 1947 wallpaper all over the house, selected with excellent taste. Inlaid linoleum, best quality, in kitchen, breakfast and bath. Screened-in back porch, large pantry. New automatic tank, attic ventilation, floor furnaces. Glassed-in sitting room, 10x18, large screen front porch with ceiling fan. Fluorescent lights in bath and kitchen. All closet doors have mirror door. Brand new screens all over house. New copper pipe installed in plumbing all way to main line. Paving paid. Bus ½ block on 2 streets, 3 blocks of church, new school, and grocery. This home is not overpriced. Can be financed. Seen by appointment only. I. & S. Realty. Phone 2805 or 883.

NEWLY DECORATED and painted 10-room duplex on Gordon. Will bring rents $105.00 month giving owner a place to live free. $9,000. I. & S. Realty. Phone 2805 or 883.

FOR SALE—Nice 3-bedroom house, furnished or unfurnished, Crosley St., West Monroe. Can be financed. I. & S. Realty. Phone 883 or 2805.

BUILDING FOR SALE—3 rooms and bath. Dwelling must be moved at once. $1,500 cash. 910 St. John St. Phone 793. 2-22-A

NEW 5-room house in River Bend Addition, West Monroe. Attic ventilation, floor furnaces. $1,800 cash, balance already financed with G. I. Loan. 30-day possession.
3-BEDROOM HOUSE, hardwood floors, attic ventilation. Corner lot 2611 Gordon Ave. Immediate possession.
6-ROOM HOUSE, 405 North 7th, West Monroe. $7,350.
NOW VACANT—3-bedroom house and garage apartment already rented for $40 per month. 2312 South Grand St. $11,500.
7-ROOM HOUSE, excellent condition, beautifully furnished. Walk-out proposition. McGuire St. in Crescent Bend Addition near Junior College.
E. R. & LELA K. BREARD
Phone 649 or 2548

WANTED TO BUY—3-bedroom house in neighborhood of South Grand, Jackson or Gordon Ave. Cash sale. I. & S. Realty. Phone 883 or 2805.

COUNTRY PLACE—Good 4-room house painted white, all ceiled with No. 1 lumber. Out houses, chicken houses, cow shed. 2 acres land. Overflow well, very fine water. Garden spot. Only 6½ miles from West Monroe on Jonesboro Road. Road to be paved in 30 days. A bargain for cash—$2,100. I. & S. Realty. Phone 883 or 2805.

FOR SALE
1/2 ACRE
6 rooms recently painted, good roof, electric pump, gas. Bawcomville, Jonesboro Road next to Williams Grocery. Red roof, windows trimmed blue. $1,950.

212 TEXAS AVE.
6 rooms and bath, $4,425. Down payment $1,165.

LOT—McGUIRE ADDITION
87x180 across from 219 Eighth St. $800. $470 cash, balance $5 monthly.

DUPLEX
107 PEACH ST.
8 rooms, 2 baths, $6,000.
B. S. BRASWELL
Phone 2714 or 2372-J
1006 Ouachita Bank Bldg.

Furnished Duplex
Corner 4th and Breard St.
3-Bedroom House
Close in on North Side
MRS. R. E. DAVIS
Phone 1094

WEST MONROE, 1001 Crosley St. Corner location. Well built home. Lights, gas and water. $2,850. GILBERT FAULK, REAL ESTATE, 414 Heninger Bldg. Phone 4303.

BEAUTIFUL new red face brick home, 3 bedrooms, in 1000 block North 2nd St. One of Monroe's best built and loveliest homes, designed for gracious living. All you could ask for in an American home. Own it and be contented and happy. Phone 883 or 2805. I. & S. Realty.

WINNSBORO ROAD. 6-room house with bath. Lot, 100'x150'. Immediate possession. $4,250. GILBERT FAULK, REAL ESTATE, 414 Heninger Bldg. Phone 43[illegible].

FOR COLORED—4-room house, small front porch. Close to paper mill. $1,700. C. B. Smith. Phone 5400.

SIX-ROOM HOUSE, 2701 South Grand. Corner lot.
SIX-ROOM HOUSE, north side. Corner lot.
MRS. R. E. DAVIS
Phone 1094

FOR COLORED—4-room house, 2 porches. Lot 50x150. 302 Flynn St., Monroe. House 4 years old. $1,950. C. B. Smith. Phone 5400.

FOR SALE
317 STEWART ST.
WEST MONROE
5 rooms and bath, furnished or unfurnished, near Mitchell School, attic fan, hardwood floors. Immediate possession.

400 MONTGOMERY
WEST MONROE
Duplex—6 rooms, $2,250.

COUNTRY HOME
40 ACRES
6 rooms and bath 4 years old. Extra 3-room house, electric pump, large barn, septic tank. 12 miles from Monroe on Farmerville Road. Bus. $6,300.
B. S. BRASWELL
1006 Ouachita Bank Bldg.
Phone 2714 or 2372-J

FURNISHED 5-room house. Big rooms. Nice furniture. Corner lot. Morning Side Addition. Price $8,250. Phone 5727. 2-22-A

FOUR-ROOM HOUSE and acre of land. Good garden, chicken yard and artesian water. 108 Dooley Lane. Phone 2814-W. 2-22-A

DON'T PASS THIS UP
BRAND NEW LISTING
For Sale: One of the finest duplex apartments in Monroe. Possession one side within 15 days, possession of other side in one month. Furnished or unfurnished. Only 10 blocks from DeSiard Street. Right on bus line. House built by FHA 9 years ago. 4 large rooms one side, 5 large rooms other side. Private entrances into large screened porches on opposite side of each apartment, making them strictly private. Attic ventilation. Lifetime roof. 6-foot closets. Beautiful large baths. Double garage. Hundreds of dollars worth of fine flowers such as camellias, azaleas, fine roses and other shrubs.
Ideal for revenue producer, doctor's clinic, or any other business that requires lots of room. Priced $15,750. Purchaser can assume balance due at about $55 per month and pay owner's equity in cash.
Phone 2805 or 883
I. & S. REALTY

86—Houses For Sale

4-ROOM unfinished house, ½ acre land, lights, gas, water, outhouses. Just outside city limits of West Monroe on Old Natchitoches Road. Lee Roy Hightower, Phone 5764-R. 2-25-A

FOR SALE—2 cottages on Lake St. John. Gas, water, electricity. Completely furnished. Near 40-Acre Store. R. H. McNeely, Rt. 1, Box 37, Natchez, Miss. 2-21-A

3606 DICK TAYLOR ST.—Four-room house, bath, 2 porches. Possession in or before 30 days. $3,900. Can be seen by appointment only. E. W. Cruse. Phone 5400. 1-24-P

For Sale
IMMEDIATE
POSSESSION
3 rooms and porch. Electricity. Furnished. Lot 75x150. Good condition. Bus service. Next to Cross Roads Grocery, Siegle Addition.
$2,200
B. S. BRASWELL
Phone 2714 or 2372-J
1006 Ouachita Bank Bldg.

407 FILHIOL AVE., West Monroe. Very modern 5-room house. Attic ventilation. Immediate possession. Shown by appointment only. $7,000.
807 SOUTH 3RD ST., Monroe. Attractive 5-room house $6,500. Shown by appointment.
1204 SOUTH 3RD. Nice 5-room house, hardwood floors. $6,800.
1206 SOUTH 3RD. Nice 5-room house, hardwood floors. $6,600.
3200 LEE AVE. Duplex. 5 rooms, bath and attic ventilation, each side. $10,500.
210 AUSTIN AVE., West Monroe. Vacant. Lovely 6-room house newly redecorated, beautiful hardwood floors, plenty closets, new Venetian blinds, slate roof, new screens, glassed-in front porch, screened back porch. House unfurnished. Double garage with 2-room apartment completely furnished, now rented for $30 mo.
2515 MYRTLE ST., lovely 3-bedroom house. Hardwood floors, attic ventilation, disappearing stairway. Lifetime roof. Venetian blinds. 70x150. $10,500.
1809 JACKSON—Beautiful 2-story home on Jackson St. 5 bedrooms, 2 complete baths, plenty closets. Hardwood floors, attic ventilation. Possession in 30 days.
804 GLENMAR—Lovely 3-bedroom brick veneer home, beautiful hardwood floors, plenty closets and cabinets, $13,000. Ready for occupancy.
110 SHERROUSE AVE. 5-room house, hardwood floors, new automatic tank, nice closets. Garage, storeroom. $7,900.
801 PARK AVE. Attractive 5-room house. Good condition. $6,200.
PARK AVE.—3-bedroom brick home. Newly redecorated textone walls, hardwood floors, tile bath, lifetime roof. Lot 75x150 ft.
506 NORTH 5TH ST. Monroe. Large 5-room house. Interior in good condition.
DUPLEX on north side. Excellent location. Possession one side immediately.
One 6-unit brick apartment house, one 4-unit brick apartment house, 3 stores. South side. Revenue $412.50 per month.
MRS. L. G. GILLILAND
Phone 1114 or 151

87—Lots For Sale

LOTS—In McGuire Addition and North Side West Monroe. C. B. Smith. Phone 5400.

2 LOTS, 50x160 each, on Madison St., West Monroe, $660 for both. C. B. Smith. Phone 5400.

LOTS FOR SALE—Crescent Bend addition. On bus line. Very desirable location. Phone 695. 2-22-A

3 NICE LOTS corner Riggs and Travis, West Monroe, $1,540. C. B. Smith. Phone 5400.

2 BEAUTIFUL LOTS, corner McGuire and DeSoto near Junior College. 70x160 each.
LOT 75x150 on Harrison St. between Sherrouse and D'Arbonne. Price reduced.
LOT, corner Rochelle and North 8th. Facing north. 75x144.29.
LOT corner Wilson and Parker.
LOTS on South Grand, Richmond, Erin, Riverside, Lee Ave. and North First.
LOT in Bawcomville across from Linville School 250x780 ft. Lights, gas, well water. $450.00.
3 LOTS on Wilson street across from Catholic school, West Monroe.
MRS. L. G. GILLILAND
Phone 1114 or 151

TWO LOTS, 50x150 each, corner Otis and North 11th, McGuire Addition, West Monroe. $610. C. B. Smith, Phone 5400. 2-25-P

3 LOTS on Malvern between Pope and Jackson St. $1,100. E. W. Cruse. Phone 5400. 2-25-P

LOT, 100'x170', McGuire Addn. Nice pine trees. Phone 1695-W. Apply 214 Ouachita.

FORSYTHE AVE. LOT
70x166 ft. between 3rd and 4th streets. Best location. Phone 2479. 2-11-P

IDEAL HOMESITES ON
South First,
South Second and
South Third Streets
Georgia,
Alabama and
Florida Streets
All City Conveniences
SMALL CASH PAYMENT
WITH EASY TERMS AVAILABLE
H. L. ROSENHEIN, Realtor
815 Ouachita Bank Bldg. Phone 1307

88—Real Estate Brokers

I. & S. REALTY
Houses, Lots, Farms. Listings solicited. Best selection in Monroe. Phone 2805-883. Open all day Sunday.

OUACHITA REALTY CO.
BONDED REALTORS
212½ Trenton, W. M. Phone 3925

Listings Solicited
McCLENDON REALTY
417 Heninger Bldg. Phone 3862

GILBERT FAULK
REAL ESTATE BROKER
FARM LOANS AND F. H. A. LOANS
414 Heninger Bldg. Phone 4303

W. D. KRAMER
REAL ESTATE
506 Bres Avenue Phone 6571

If You Want To Sell—Call
TROY & NICHOLS
Phone 6536 or 6537

LOTS—LEASES—LANDS
See J. H. WATKINS
323 Trenton, W. M. Phone 420

REALTY SALES & LEASING COMPANY
Commercial-Residential-Farm Property
LISTINGS SOLICITED
326 Bernhardt Bldg. Phone 4973

LISTINGS SOLICITED
B. S. BRASWELL
REAL ESTATE BROKER
1006 Ouachita Bank. Phones 2714, 2372-J 2-28-P

E. B. JOHNSTON
Real Estate Broker
317 Bernhardt Bldg. Phone 45 2-28-P

H. L. ROSENHEIN, Realtor
815 Ouachita Bank Bldg. Phone 1307 2-28-P

WALLACE D. EZELL
Farm Lands—Form Loans
Phone 728-R. • 504 Auburn Ave., Monroe. 3-1-R

91—Wanted—Real Estate

I HAVE $1,000 to make down payment on 5 or 6-room house. Can pay $50 or $60 monthly payments. Are you interested in selling me your home on this basis? If so, write me Box 800, Monroe, La.

FARM with livable house and outhouses wanted on or near U. S. Hwy. 80 between Monroe and Ruston. About 40-60 acres. Will consider any good buy and pay cash if desirable. Phone 3814 after 6 p. m. or write Box 13 care News-Star. 2-25-P

RABBI HIRSCH CLUB SPEAKER

Delivers Brotherhood Talk At Rayville Kiwanis Lunch

RAYVILLE, La., Feb. 20.—(Special)—In his characteristic pleasing manner, Rabbi F. K. Hirsch of Monroe brought to the Rayville Kiwanis Club, at its luncheon hour Tuesday, one of the most instructive and stirring addresses it has been the privilege of the club to hear. The speaker, who is well known to the Rayville organization and held in the highest esteem by every Kiwanian, spoke on "Attendance As the Heart of Kiwanis."

Dr. Hirsch said that no organization, civic, religious or what-not, can function properly without good attendance, in as much as one must be present to take advantage of the opportunities which may arise. He related the story of Simon, who was privileged to hold the infant Jesus in his lap just because he happened to be in the temple when Joseph and Mary came with the child.

The speaker stated that "The people we dislike are those we don't know," and that no organization offers a greater opportunity for men to know one another than Kiwanis. He referred to "National Brotherhood Week," which is now being celebrated, and said "I am proud to sit down with and be one of a group of 150,000 men composing the Kiwanis clubs of the United States and Canada. There you are not interested in what a fellow believes, but what he is and does."

In concluding his remarks, Dr. Hirsch paid a glowing tribute to international trustee, W. D. Cotton, who is a member of the Rayville club, when he said "you should be proud of the fact that no town in the United States and Canada, the size of Rayville, has been so honored by international.

President Smith and Kiwanians Fourmy and Husted of the Monroe club accompanied Dr. Hirsch to Rayville.

The program for the hour was in charge of W. R. Coenen, chairman of attendance committee.

Beware Coughs from common colds That Hang On

Creomulsion relieves promptly because it goes right to the seat of the trouble to help loosen and expel germ laden phlegm, and aid nature to soothe and heal raw, tender, inflamed bronchial mucous membranes. Tell your druggist to sell you a bottle of Creomulsion with the understanding you must like the way it quickly allays the cough or you are to have your money back.

CREOMULSION for Coughs, Chest Colds, Bronchitis

Piles

Here, at last, is something that really relieves the distress and discomfort of simple piles.

Unguentine Rectal Cones, by the makers of famous Unguentine—relieve the burning pain and soreness—fight infection, promote healing. If you don't get prompt relief, see your doctor. Ask your druggist for

UNGUENTINE RECTAL CONES
A Norwich Product

Another **CURTISS** Farm Quality **FOOD**

Boyle's Notebook

By Hal Boyle

MIAMI, Fla., Feb. 20.—(AP)—Florida footnotes:

The natives have different names for the outlander sun worshipers who flock to Florida — and the names change with the season.

"In summer when they stay at home they are all damyankees," said a bartender, "but in winter they are 'our northearn guests.'"

Broke tourists and others who come down to live off their wits are "snowbirds." Those who can flash a big wad are "our winter visitors."

The average tourist spends about $15 a day, rain or shine. State chamber of commerce officials expect 4,500,000 visitors this season—about the same as last year.

Whether they will spend the $605,000,000 they left a year ago is another matter.

Trains may run late here but hotel rooms are rented strictly on schedule.

One man who phoned for hotel space was told by the manager:

"Yes, I have one $16 room open which I can hold for ten minutes."

The tourist jumped immediately into a cab and clocked himself. He got to the hotel desk in twelve minutes flat.

"Sorry," said the manager, "I rented that room two minutes ago."

Tourists still squawk vehemently—particularly on cloudy days—at the high price of living accommodations. But you don't hear the complaints so widespread in the boom period of gullible buyers finding the real estate they purchased covered with ten feet of water.

The Florida Real Estate Commission has corrected flagrant abuses. Although 102,000 real estate deals were completed in Dade county (Miami area) last year, fewer than 100 complaints were lodged against brokers.

The most mysterious transaction I have heard of is the "cash and carry" sale of an apartment dwelling for $80,000.

Three strangers called on the owner and paid him the ten per cent required—$8,000—on the spot.

Two weeks later the same trio returned, each carrying a suitcase. They shut the door, pulled down the blinds and opened the suitcases. Each was stuffed with packages of $1, $5 and $10 bills.

"This is the $72,000 we owe you for the building," one said.

After four hours of steady counting, the seller agreed the $72,000 was all there, and the deal was concluded. The former owner figured the men were black market operators, but couldn't see that it would improve his health any to inquire where they got the money. He took it.

One method of telling how successful the "season" is here is to weigh the garbage. The harder the collectors have to work the better off everybody is.

If you told the common people of Europe that in America a city's prosperity was tested by the amount of garbage it threw away, they would be more convinced than ever that we are fundamentally insane.

They have garbage jokes here just as they do "talking dog" stories in Manhattan.

A favorite is the one about the servant who asked her mistress if she could take home the household's waste grapefruit rinds.

"Why yes," said the surprised woman," but in heaven's name what for?"

"They make my garbage look so stylish," said the maid.

Seeing Miami for the first time, the white and pink architecture makes you think the homes are candy-iced cakes baked for a gigantic carnival.

One northerner said:

"The whole place looks like it was spun out of sugar and water, and the first big rain would wash the town away."

But the concrete blocks and stucco homes are firmly anchored with steel—thanks to the new building code put in after the disastrous 1926 hurricane.

The Miami area is a mixture of Coney Island twadriness and Riviera glitter, of southern small townishness and metropolitan opulence.

But at night downtown Miami lights up in beauty. Riding toward it across the MacArthur causeway the daytime cheapness of some of its streets is invisible and you see only the white shining towers that forecast the Miami of tomorrow, one of the truly splendid cities of the world.

BERNICE MAN HELD FOR CARRYING GUN

Emmett D. Copeland, 25, of Bernice, was arrested by state police at the Delta night club Wednesday evening and taken to parish prison where he was booked for illegal possession of a deadly weapon and disturbing the peace.

Troopers said the arrest was made after operators of the club complained Copeland had threatened them with a revolver. Trial was set for the city court's state cases session Thursday.

LIN-X QUICK-SLICK AUTO POLISH

The 3 in 1 polish you've been waiting for! Cleans, waxes, polishes in one quick, easy operation. Requires little rubbing! Brightens paint and chromium.

PRODUCT OF SHERWIN-WILLIAMS RESEARCH

SOLD AT DRUG, GROCERY, HARDWARE, PAINT, VARIETY, AND DEPARTMENT STORES

THE SHERWIN-WILLIAMS CO. 113 Catalpa, Phone 4545

RETIREMENT ACT AFFECTS WAR VETS

Disabled war veterans with a record of five years or more of employment in the federal government are eligible for disability retirement annuities, even though they may be already receiving disability compensation from the veterans administration, under terms of the civil service retirement act. Moreover, the five-year eligibility requirement may include time served honorably in the armed forces.

The civil service disability annuities are based on the total number of years in the federal service. For example, one who served four years in the armed forces after 10 years of federal government service is entitled to civil service disability payments based on 14 years of federal service, if his war-incurred disability disqualifies him for performance of further civil service duties. This annuity would be in addition to, and apart from, such disability compensation as may be awarded by the veterans administration.

Disability payments are provided also for non-veteran employes of the federal government.

The best tangerines are heavy with brick-red skins.

CITY COURT

James Roberson, 618 Stone avenue, Negro, was sentenced to 60 days in jail, by Judge W. M. Harper, in city court Wednesday, for vagrancy.

Edwin Block, 24, Negro, was sentenced to 60 days in jail for trespassing on property of the I. C. C Railroad.

Otis Tannehill, 32, 800 Stone avenue, Negro, was fined $10 for drawing and displaying a dangerous weapon, to-wit, a knife.

Bettie Mosley Brown, 21, Chatam, La., was sentenced to 30 days in jail for vagrancy.

Montgomery Ward

124 North Third *Phone 6000*

Friday and Saturday

DOLLAR DAYS

35c BOBBY SOX Bright socks, light socks . . . socks to match your favorite sweaters! Of sturdy cotton—reinforced heels, toes. 3 FOR $1

29c ANKLETS Real favorites of the bobby socks crowd . . . in gay paint-box colors. Strong reinforced cotton. Sizes 8 to 10½. 4 FOR $1

HANDKERCHIEFS Man-sized . . . fine quality! They're made of sturdy cotton. 17 inches square. Solid white. 3 FOR $1

"T" SHIRTS For sports, leisure or all 'round wear! Comfortable shirts of fine cotton. Short sleeves, crew necks. S-M-L. $1

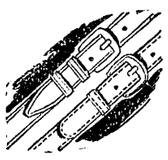

MEN'S BELTS Priced for a saving! Precision-tailored models . . . as durable as they are smart! Fine leathers in black, brown. $1

SHOP APRONS Save on these sturdy shop aprons — today! They're strongly made of heavy blue denim . . . double-sewn for wear! 2 FOR $1

HUCK TOWELS No homemaker ever has enough of these soft, absorbent hand towels. Woven-in Grecian border. Generous size. 3 FOR $1

29c SOCKS Rugged work sox that are made to "take it." Grand for sports or work, because they cushion the feet. White. 4 FOR $1

TRAINING PANTS Fine quality training pants of absorbent cotton knit. Elastic waistband and double crotch. White only in sizes 1–3. 3 FOR $1

HACKSAW Strong, nickel-plated, reinforced frame, adjustable for 8-10-12" blades and 4-way cut. Two-Day Sale-Price! $1

WARDS SQUARE Combination square with 12" blade; marked in 8ths, 16ths, one side, 32ds other side. Two-Day Sale-Price! $1

GARDEN SEEDS Here's huge savings! 20 packets of 100% fresh flower or vegetable seeds—regularly 1.40 NOW only one dollar! $1

DOOR CLOSER Adjustable for slow or fast closing of storm, screen doors. 10", 1¼" dia. cylinder. Dollar-Day Special! $1

PLIER-WRENCH Jaw design provides tremendous leverage! Multiple adjustments for greater capacity. Two-Day Sale-Price! $1

29c HANKIES Pretty flower-sprinkled hankies that sing of Spring! Of fine quality cotton in assorted patterns and bright colors. 4 FOR $1

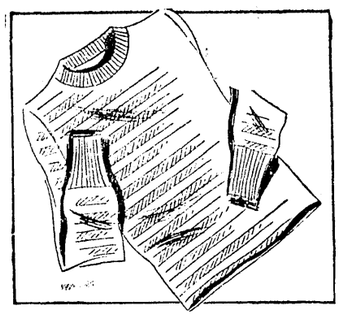

Striped Knit Shirts Soft combed cotton knit for snug fit . . . long wear. Brightly striped. Long sleeves. 12 to 18. 2 for 1.00

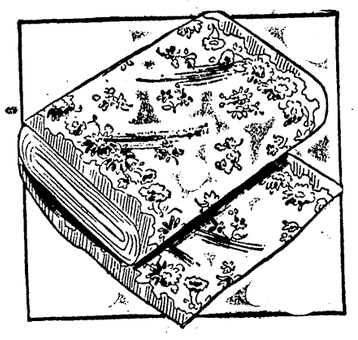

KITCHEN TOWELING Bright floral or fruit prints on snowy white cotton. Useful for towels, place mats, curtains. 17". 3 yds. 1.00

Girls' Cotton Dresses Perky little prints, dainty solid colors . . . all trimmed with embroidery, rick-rack, and lace! 1-14. 1.00

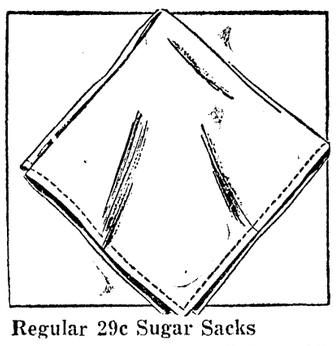

Regular 29c Sugar Sacks These are large-sized — fine quality! They're made of sturdy white cotton, not hemmed. 5 for 1.00

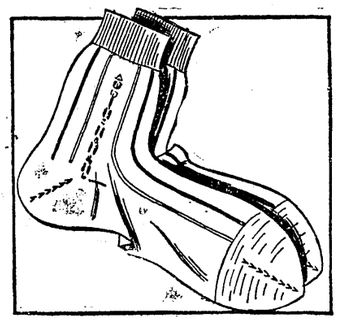

Regular 55c Dress Hose Men's fine quality rayon hose in one color—canary yellow. Shorts only. Sizes from 10-12. 6 for 1.00

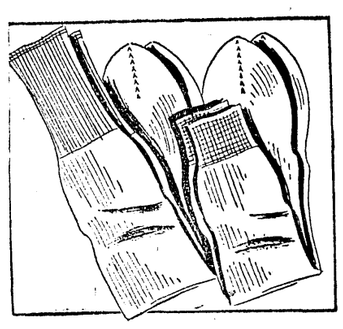

GUARANTEED HOSE 3 prs. *must* give 3 months normal wear, or we replace them! In neutral shades. Sizes from 10 to 13. 3 for 1.00

CHINA TABLE LAMP Ivory color China base with delicate floral decoration! Handsome rayon over paper parchment shade. 7.95

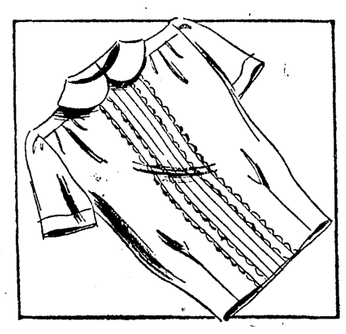

PETER-PAN BLOUSE Little-girl charm ... with small round collar, tucked front! Soft white cotton. Sizes 32 to 38. 1.97

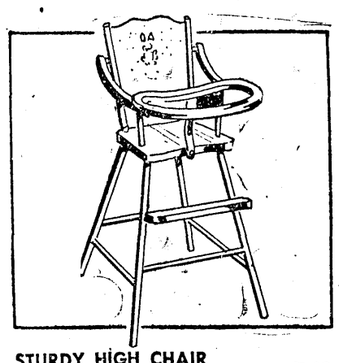

STURDY HIGH CHAIR Hardwood in Natural finish . . . widespread legs to prevent tipping. Has sanitary scooped tray. 5.49

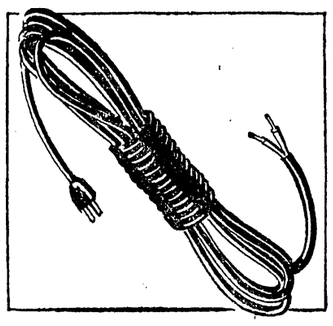

25' EXTENSION CORD Dollar-Day Special! Its heavy rubber insulation can't fray! Long-lasting plug on one end. 1.00

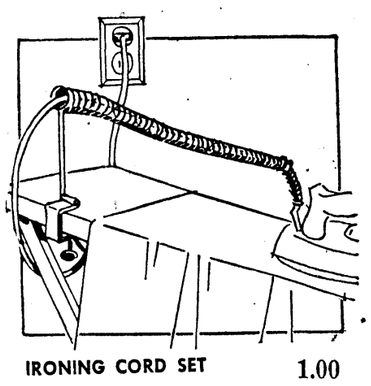

IRONING CORD SET Sturdy, steel coil spring pulls cord back . . . and off the ironing board. Complete with all accessories. 1.00

HOUSEHOLD CORN BROOM A sturdy broom, made of strong corn firmly sewed, and bound at top with wire, to give long wear. 1.00

SALE! GARDEN SEEDS *Regularly 1.40!* It's a *huge* saving on flower and vegetable seeds! 100% fresh! Buy *yours* NOW! 20 packets 1.00

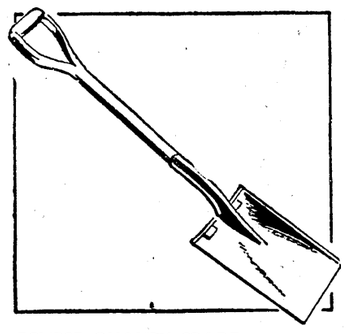

ECLIPSE QUALITY SPADE For a lightweight spade get this hollow-back "D" handle type. Sturdy construction gives long wear! 1.00

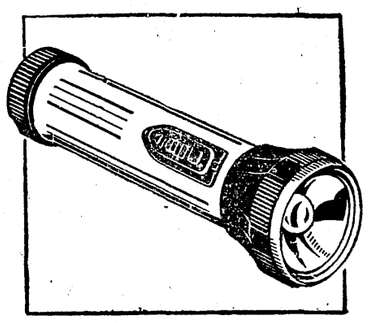

2-Cell Light And Batteries Plastic case with maroon trim. Shatterproof lens, and removable ends for loading. 1.00